

62

# SURVEY PLAT

Sec 36 T2N R1W

I, Douglas J. Malliet, Registered Land Surveyor, hereby certify that I have surveyed a parcel of land located in the SE 1/4 of NE 1/4 SEC 36 - T2N, R1W in the City of Cuba City, Grant County, Wisconsin, described as follows:

Commencing at the SE corner of Lot 7 in the Railroad Addition to the City of Cuba City; thence S 88°39'29"E, 50.00' to the point of beginning; thence S 88°39'29"E 119.97'; thence N 1°03'20"E 100.00'; thence N 88°39'29"W 119.97'; thence S 1°03'20"W 100.00' to point of beginning.

Said parcel is subject to any and all easements and right of ways of record. I further certify such survey and the representation thereof hereon are true and correct to the best of my knowledge and belief.

*Douglas J. Malliet*  
Douglas J. Malliet, S-1266  
Registered Land Surveyor  
July 16, 1985



Bearings are referenced to the south line of the SE 1/4 of the NE 1/4 SEC 36-T2N, R1W, assumed to bear S 88°39'29"E

Surveyed for:  
Ted Wilkison  
Cuba City, WI

DEC. 24



### LEGEND

- △ FOUND # 6 BAR
- ▲ SET # 6 BAR
- FOUND 1" PIPE
- SET 1" PIPE
- ◻ FOUND # 10 BAR
- SET # 10 BAR
- FOUND 2" PIPE
- SET 2" PIPE

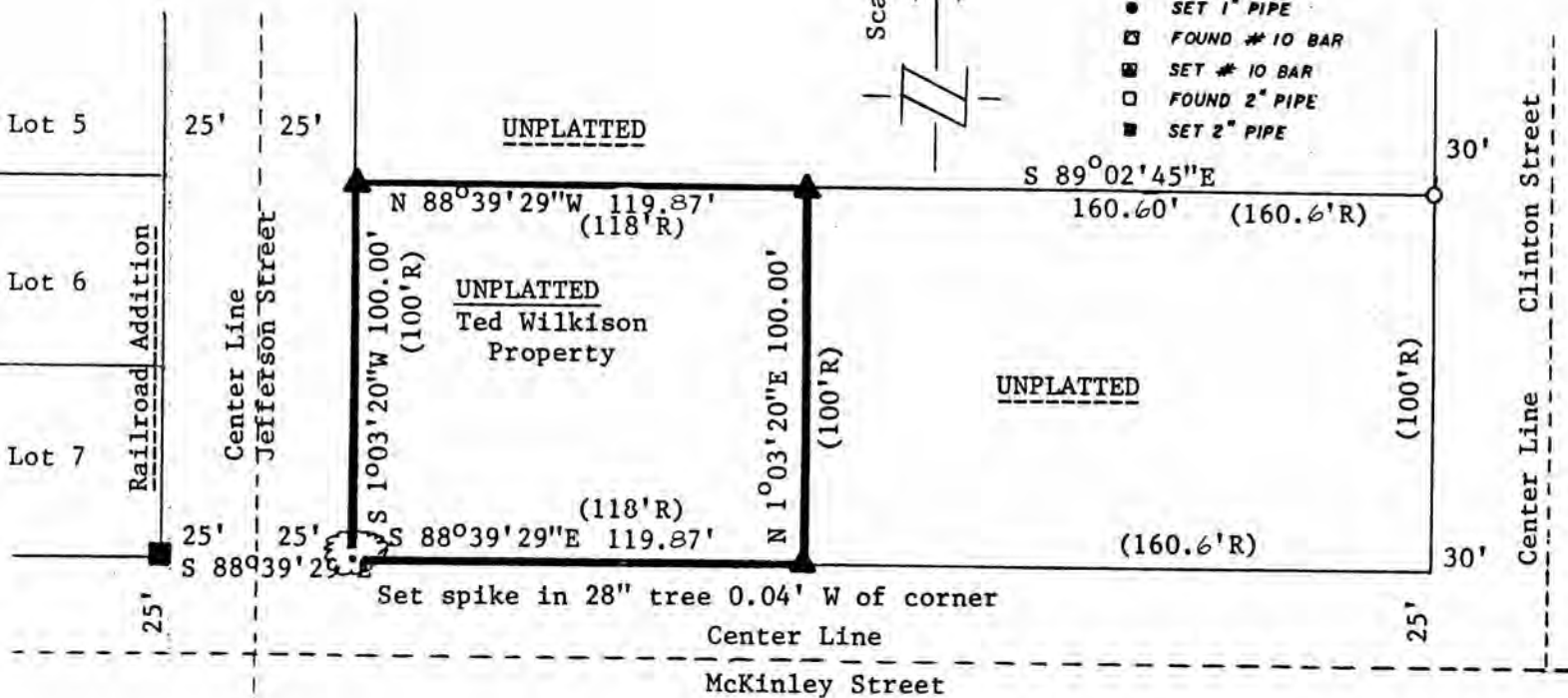
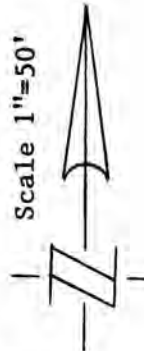

D. F. BURBACH MUNICIPAL & CIVIL ENGINEERS