

MORTGAGE SURVEY

61

Sec 36 T2N R1W

GRANT COUNTY CLERK
RECEIVED

DEC 21 1991



SCALE 1"=20'

Douglas J. Malliet
DOUGLAS J. MALLIET
S-1266
REGISTERED LAND SURVEYOR
APRIL 4, 1989

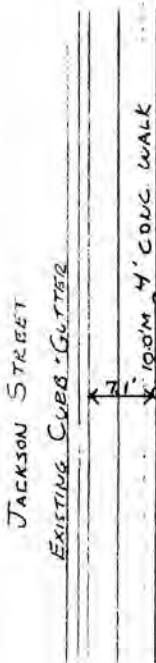
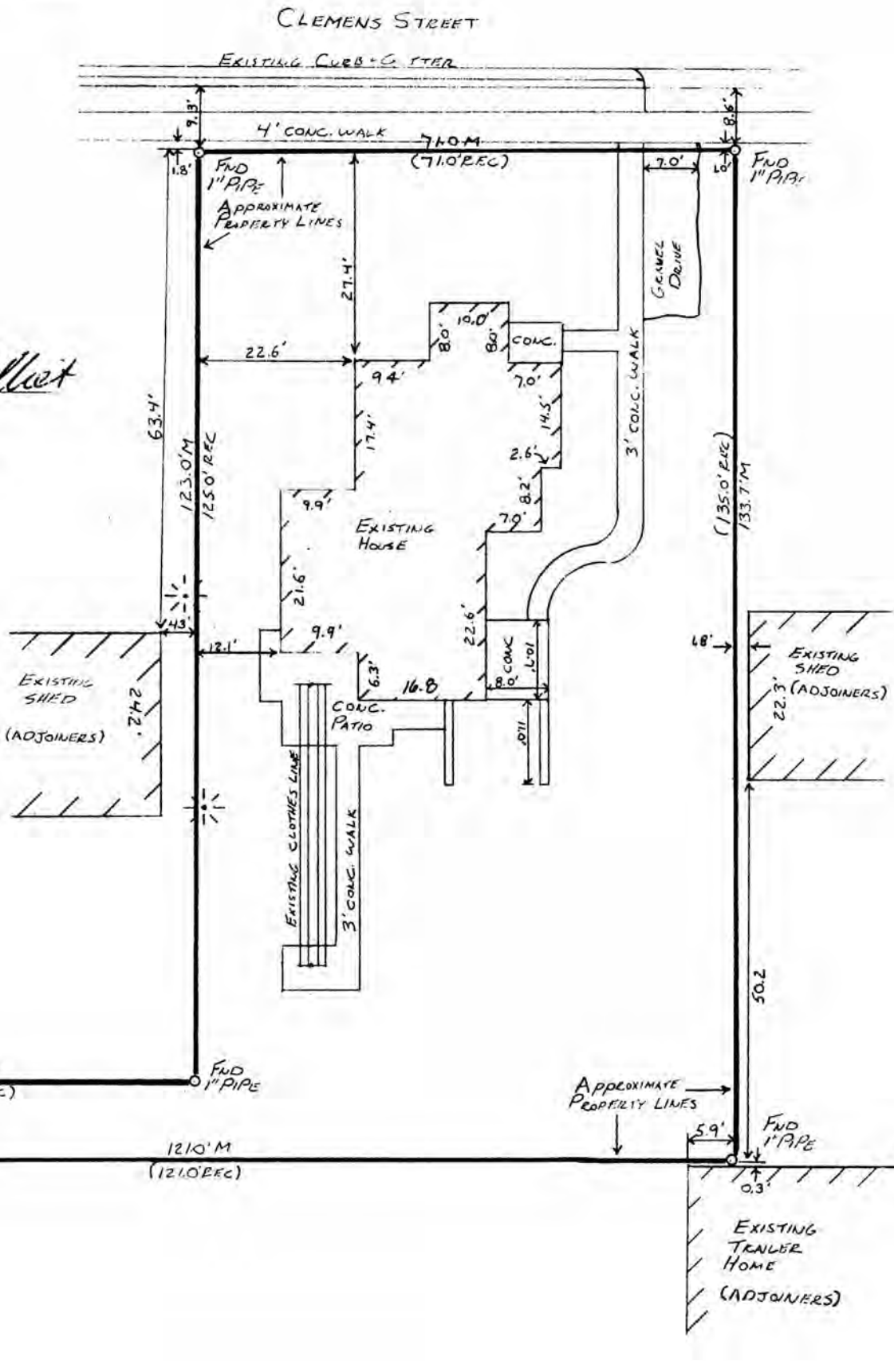

D. F. BURBACH MUNICIPAL & CIVIL ENGINEERS

LEGAL DESCRIPTION:

A parcel of land located in the Southwest Quarter (S.W.1/4) of the Northeast Quarter (N.E.1/4) of Section Thirty-six (36), Township Two (2) North, Range One (1) West of the 4th P.M., Grant County, Wisconsin, described as follows: Beginning at a point on the Southerly Line of Clemens Street which is 254.73 feet North and 409.71 feet East of the Northeast Corner of Lot One (1) of the recorded plat of Belken Subdivision in the City of Cuba City, Grant County, Wisconsin; thence North 89 degrees 43' East 71 feet along the Southerly Line of Clemens Street; thence South 135 feet; thence South 89 degrees 43' West 121 feet on a line parallel with Clemens Street to the East Line of Jackson Street; thence North 10 feet; thence North 89 degrees 43' East 50 feet; thence North 125 feet to the point of beginning.

SURVEYOR'S NOTE:

As clients of D. F. Burbach Municipal & Civil Engineers, I/we request that the inspection be made according to the following specifications:

- 1). Only enough work be performed to satisfy the requirements of the lending institution.
- 2). Only recorded (Deed) distances and bearings be shown.

It is specifically intended to exempt this inspection from the requirements of A-E 7.03, A-E 7.05(2), (3), and (4) and A-E 7.06 of the Wisconsin Administrative Code, and is so stated and agreed to as required by A-E 7.01(2).

----- Dated April 3, 1989

CERTIFICATE: I hereby certify that I have inspected the above described parcel and that the above map is a true representation thereof and shows the approximate location of the parcel, its recorded exterior boundaries, the location of all visible roadways and encroachments, if any. This inspection is made for the use of the purchasers' mortgage institution and is valid for one-half year from the date hereof. I further certify that such inspection and the representation thereof hereon are true and correct to the best of my knowledge and belief.

Douglas J. Malliet

Douglas J. Malliet
S-1266
Registered Land Surveyor
April 3, 1989



D. F. BURBACH MUNICIPAL & CIVIL ENGINEERS

Box 96B, Highway 80 South • Platteville, Wisconsin 53818 • (608) 348-3262

Page 2 of 2