



Village of Livingston

DEC 21 1990

SURVEY PLAT

57

Sec 24, T5N, R1W



LEGEND

■ Set 2" iron pipe

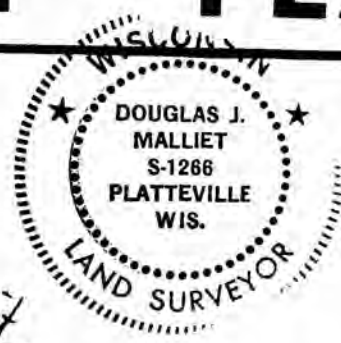

Douglas J. Mallett
Douglas J. Mallett, S-1266
Registered Land Surveyor
April 13, 1987

SCALE: 1" = 100'

SURVEYED FOR:
Village of Livingston
Livingston, WI.

NE corner
Section 13,
T5N, R1W,
Grant County,
WI.

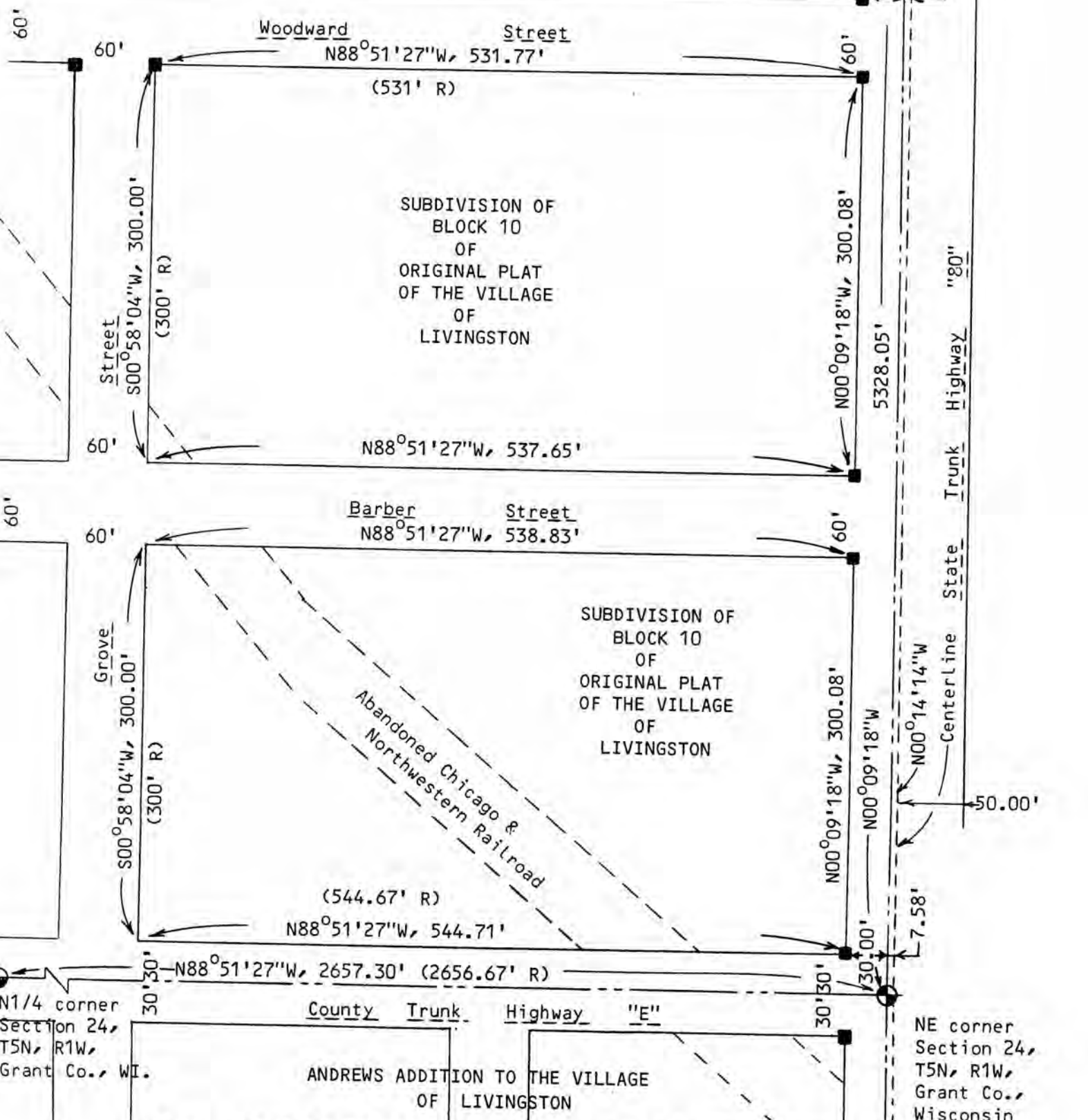

N1/4 corner
Section 24,
T5N, R1W,
Grant Co., WI.

NE corner
Section 24,
T5N, R1W,
Grant Co.,
Wisconsin

D. F. BURBACH MUNICIPAL & CIVIL ENGINEERS

Box 96B, Highway 80 South • Platteville, Wisconsin 53818 • (608) 348-3262

SURVEY PLAT

N88°51'27"W 2657.30' (2656.67' R)

N1/4 corner
Section 24,
T5N, R1W,
Grant Co., WI.

County Trunk Highway "E"

NE corner
Section 24,
T5N, R1W,
Grant Co.,
WI.

BLOCK 2
ANDREWS
ADDITION

BLOCK 1
ANDREWS
ADDITION

LEGEND

■ Set 2" iron pipe



SURVEYED FOR:

SCALE: 1" = 100'

Village of Livingston
Livingston, WI.

Thompson

60'

BLOCK 2
ANDREWS
NEW
ADDITION

Douglas J. Malliet
Douglas J. Malliet
S-1266
Registered Land Surveyor
April 13, 1987



Street

Street

Franklin

60'

Jackson

60'

Street

60'

Street

Grove

60'

BLOCK 2
ANDREWS 3RD
ADDITION

BLOCK 3
ANDREWS 3RD
ADDITION

(300' R)

50.00'

60'

Florence

Street

D. F. BURBACH MUNICIPAL & CIVIL ENGINEERS

Box 96B, Highway 80 South • PLATTEVILLE, WISCONSIN 53818 • (608) 348-3262