

MORTGAGE SURVEY

Sec 27 T2N, R1W

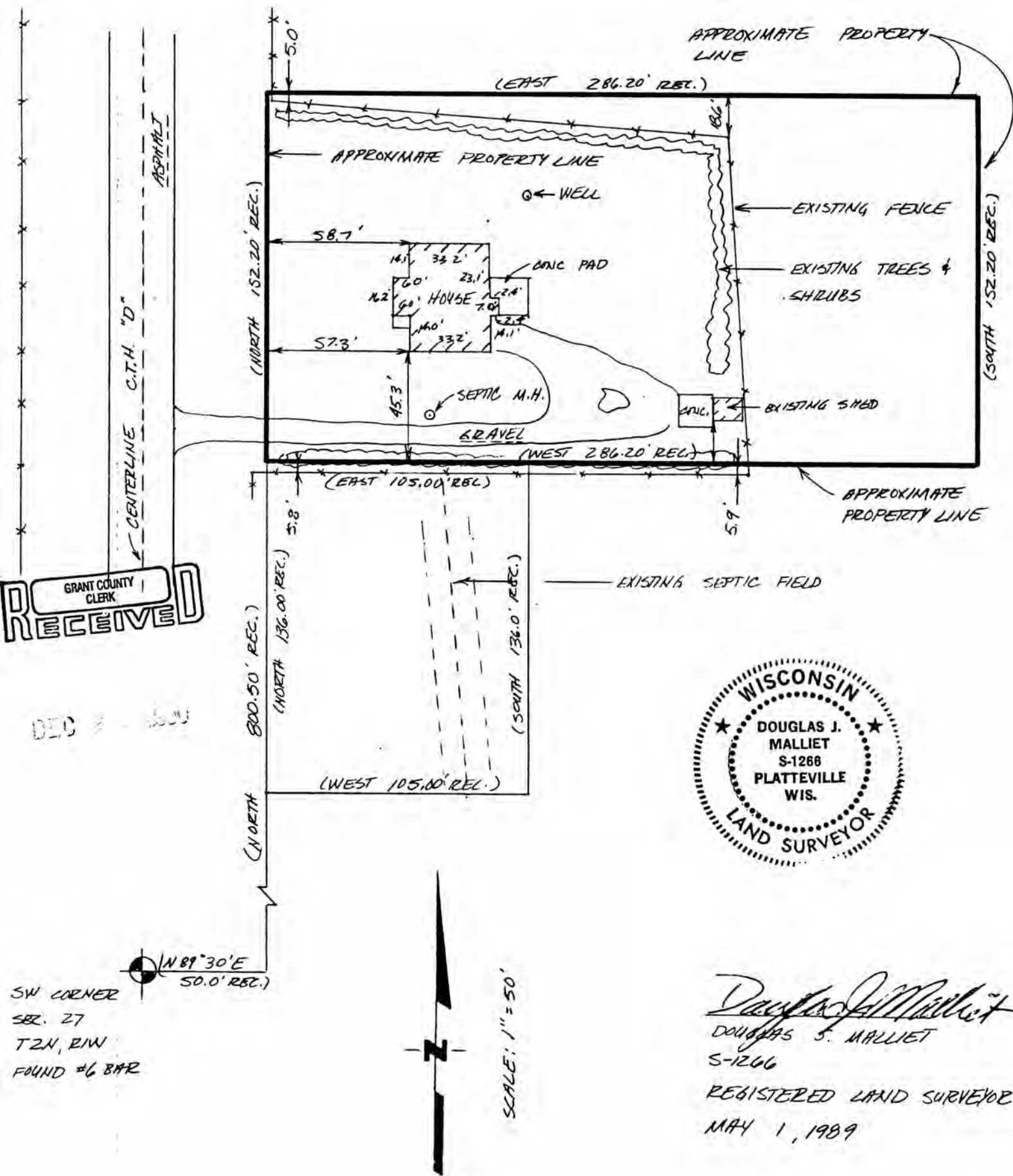

LEGAL DESCRIPTION:

Commencing at the Southwest corner of Section 27, T2N, R1W, North 89-30 East, 50.0'; thence North 800.50' along the Easterly right-of way line of County Hwy. D to the point of beginning; thence North 152.2' along said right-of-way line; thence East 286.20'; thence South 152.20'; thence West 286.20' to the point of beginning, containing one acre more or less.

Also an easement for the purpose of using, repairing or replacing an existing septic field for the house located immediately North of the following description for which this easement is granted: A parcel of land lying in the SW Quarter of the SW quarter of Section 27, T2N, R1W of the 4th P.M., Grant County, Wisconsin, described as follows: commencing at the SW Corner of said section 27, thence North 89-30 East 50 feet; thence North 800.50 feet along the Easterly right-of-way line of C.T.H. "D" to the point of beginning; thence East 105.00 feet; thence South 136.00 feet; thence West 105.00 feet; thence North 136.00 feet to the point of beginning.

SURVEYOR'S NOTE:

As clients of D. F. Burbach Municipal & Civil Engineers, I/we request that the inspection be made according to the following specifications:

- 1). Only enough work be performed to satisfy the requirements of the lending institution.
- 2). Only recorded (Deed) distances and bearings be shown.

It is specifically intended to exempt this inspection from the requirements of A-E 7.03, A-E 7.05(2), (3), and (4) and A-E 7.06 of the Wisconsin Administrative Code, and is so stated and agreed to as required by A-E 7.01(2).

Thomas J. Zard

Dated May 1, 1989

CERTIFICATE: I hereby certify that I have inspected the above described parcel and that the above map is a true representation thereof and shows the approximate location of the parcel, its recorded exterior boundaries, the location of all visible roadways and encroachments, if any. This inspection is made for the use of the purchasers' mortgage institution and is valid for one-half year from the date hereof. I further certify that such inspection and the representation thereof hereon are true and correct to the best of my knowledge and belief.



Douglas J. Malliet
Douglas J. Malliet
S-1266
Registered Land Surveyor
May 1, 1989