

DEC 21 1990

MORTGAGE SURVEY

Sec 13, T1N, R1W

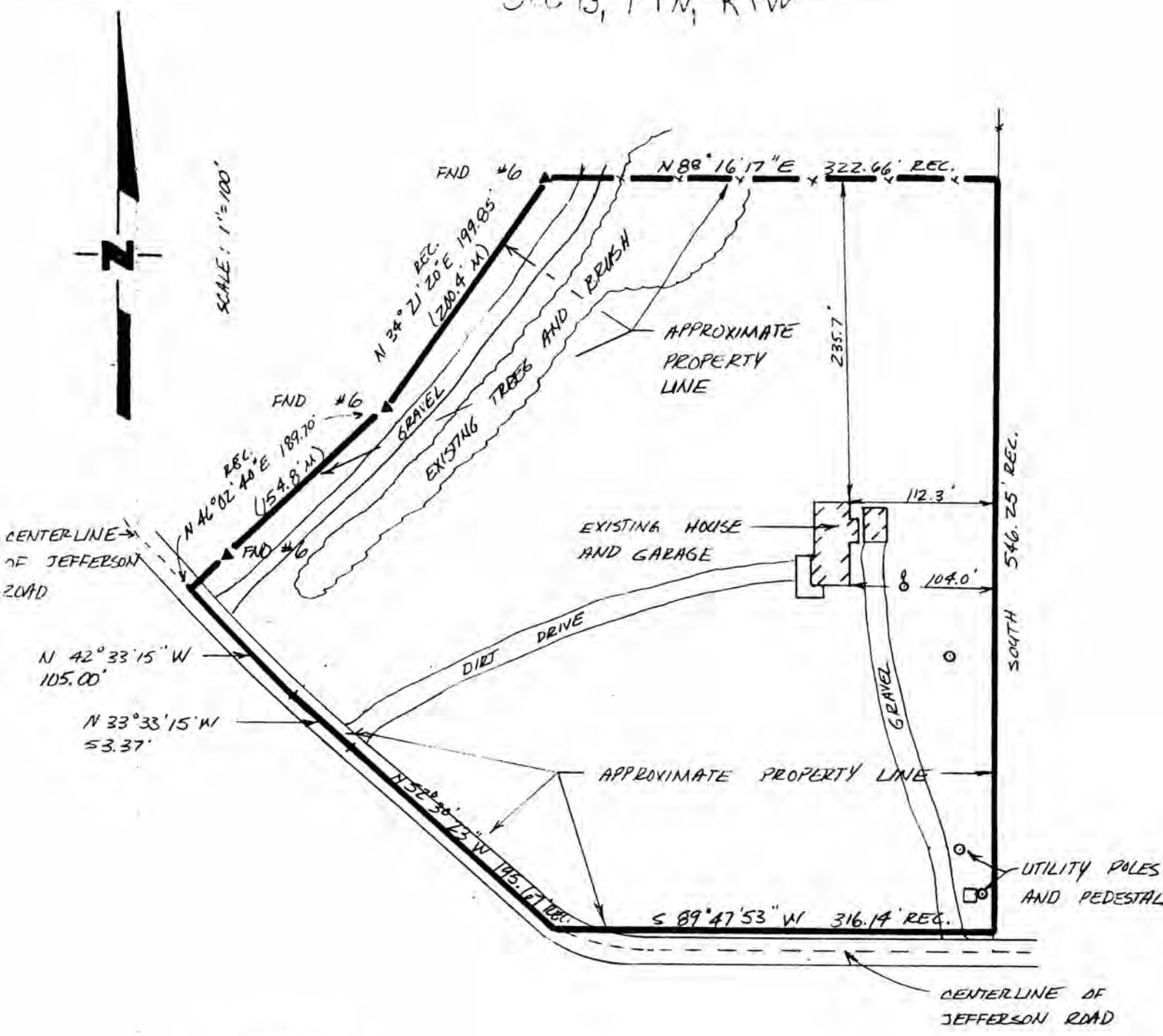

Douglas J. Malliet
 DOUGLAS J. MALLIET
 S-1266
 REGISTERED LAND SURVEYOR
 MARCH 27, 1989

LEGAL DESCRIPTION:

A parcel of land in the Southeast Quarter (S.E.1/4) of the Southeast Quarter (S.E.1/4) of Section Thirteen (13), T1N, R1W, 4th P.M., Grant County, Wisconsin, described as follows:

Commencing at the Northwest corner of the S.E.1/4 of said Section 13; thence South along the East line of the S.E.1/4 of said Section 13, 1339.14 feet;
thence South 73 degrees 58' 30" West, 286.27 feet;
thence South 12 degrees 59' 10" East, 381.27 feet;
thence South 69 degrees 10' 17" West, 230.51 feet;
thence South 19 degrees 11' 25" East, 250.70 feet to the point of beginning; thence North 88 degrees 16' 17" East, 322.66 feet to a point on the East line of the S.E.1/4 of said Section 13; thence South along said line 546.25 feet to the Southeast corner of the S.E.1/4 of said Section 13;
thence South 89 degree 47' 53" West, 316.14 feet;
thence along a curve having a radius of 301.24 feet and an arc distance of 199.29 feet to a point that bears North 52 degrees 30' 23" West, 195.67 feet from the last described point, said curve being the center line of Jefferson Road;
thence North 33 degrees 33' 15" West, 53.37 feet on said centerline; thence North 42 degrees 33' 15" West 105.00 feet, on said centerline; thence North 46 degrees, 02' 40" East, 189.70 feet; thence North 34 degrees 21' 20" East, 199.85 feet, to the point of beginning.

SURVEYOR'S NOTE:

As clients of D. F. Burbach Municipal & Civil Engineers, I/we request that the inspection be made according to the following specifications:

- 1). Only enough work be performed to satisfy the requirements of the lending institution.
- 2). Only recorded (Deed) distances and bearings be shown.

It is specifically intended to exempt this inspection from the requirements of A-E 7.03, A-E 7.05(2), (3), and (4) and A-E 7.06 of the Wisconsin Administrative Code, and is so stated and agreed to as required by A-E 7.01(2).

Dennis Prohahn

Dated March 27, 1989

CERTIFICATE: I hereby certify that I have inspected the above described parcel and that the above map is a true representation thereof and shows the approximate location of the parcel, its recorded exterior boundaries, the location of all visible roadways and encroachments, if any. This inspection is made for the use of the purchasers' mortgage institution and is valid for one-half year from the date hereof. I further certify that such inspection and the representation thereof hereon are true and correct to the best of my knowledge and belief.



Douglas J. Malliet
Douglas J. Malliet
S-1266
Registered Land Surveyor
March 27, 1989

D. F. BURBACH MUNICIPAL & CIVIL ENGINEERS