

SURVEY PLAT

-NW Corner, Sec. 3, T4N, R1E:
 Set 1 1/2"x24" Iron Pipe

Sec 3, T4N, R1E

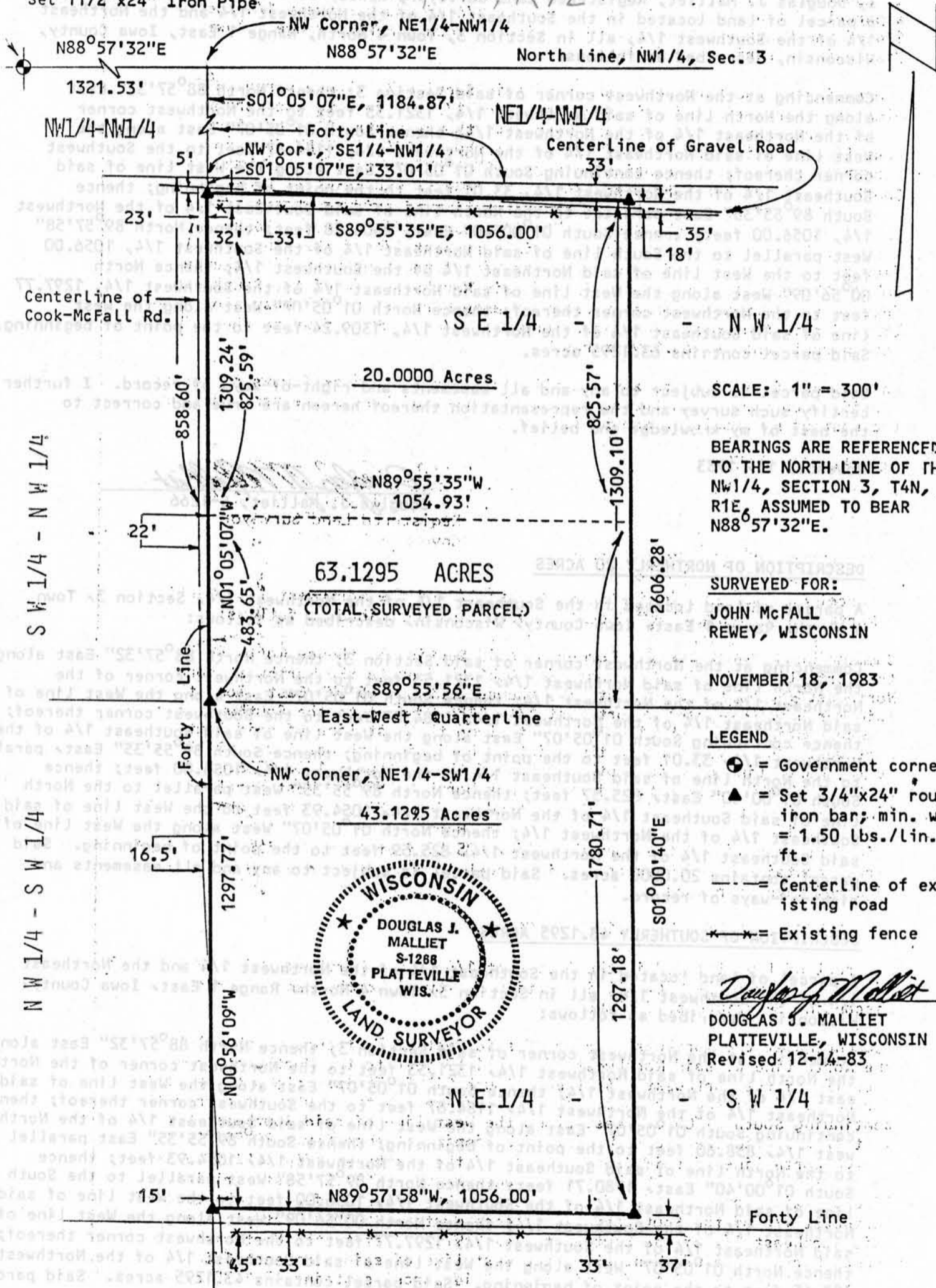

SCALE: 1" = 300'

BEARINGS ARE REFERENCED TO THE NORTH LINE OF THE NW 1/4, SECTION 3, T4N, R1E, ASSUMED TO BEAR N88°57'32"E.

SURVEYED FOR:

JOHN McFALL
 REWEY, WISCONSIN

NOVEMBER 18, 1983

LEGEND

- ⊙ = Government corner
- ▲ = Set 3/4"x24" round iron bar; min. wt. = 1.50 lbs./lin. ft.
- = Centerline of existing road
- * * = Existing fence

Douglas J. Malliet
 DOUGLAS J. MALLIET
 PLATTEVILLE, WISCONSIN
 Revised 12-14-83



D. F. BURBACH MUNICIPAL & CIVIL ENGINEERS

SURVEY PLAT

I, Douglas J. Malliet, Registered Land Surveyor, hereby certify that I have surveyed a parcel of land located in the Southeast 1/4 of the Northwest 1/4 and the Northeast 1/4 of the Southwest 1/4, all in Section 3, Town 4 North, Range 1 East, Iowa County, Wisconsin, described as follows:

Commencing at the Northwest corner of said Section 3; thence North 88°57'32" East along the North line of said Northwest 1/4, 1321.53 feet to the Northwest corner of the Northeast 1/4 of the Northwest 1/4; thence South 01°05'07" East along the West line of said Northeast 1/4 of the Northwest 1/4, 1184.87 feet to the Southwest corner thereof; thence continuing South 01°05'07" East along the West line of said Southeast 1/4 of the Northwest 1/4, 33.01 feet to the point of beginning; thence South 89°55'35" East parallel to the North line of said Southeast 1/4 of the Northwest 1/4, 1056.00 feet; thence South 01°00'40" East, 2606.28 feet; thence North 89°57'58" West parallel to the South line of said Northeast 1/4 of the Southwest 1/4, 1056.00 feet to the West line of said Northeast 1/4 of the Southwest 1/4; thence North 00°56'09" West along the West line of said Northeast 1/4 of the Southwest 1/4, 1297.77 feet to the Northwest corner thereof; thence North 01°05'07" West along the West line of said Southeast 1/4 of the Northwest 1/4, 1309.24 feet to the point of beginning. Said parcel contains 63.1295 acres.

Said parcel is subject to any and all easements and right-of-ways of record. I further certify such survey and the representation thereof hereon are true and correct to the best of my knowledge and belief.

November 18, 1983

Douglas J. Malliet
Douglas J. Malliet, S-1266

DESCRIPTION OF NORTHERLY 20 ACRES

A parcel of land located in the Southeast 1/4 of the Northwest 1/4, Section 3, Town 4 North, Range 1 East, Iowa County, Wisconsin, described as follows:

Commencing at the Northwest corner of said Section 3; thence North 88°57'32" East along the North line of said Northwest 1/4, 1321.53 feet to the Northwest corner of the Northeast 1/4 of the Northwest 1/4; thence South 01°05'07" East along the West line of said Northeast 1/4 of the Northwest 1/4, 1184.87 feet to the Southwest corner thereof; thence continuing South 01°05'07" East along the West line of said Southeast 1/4 of the Northwest 1/4, 33.01 feet to the point of beginning; thence South 89°55'35" East, parallel to the North line of said Southeast 1/4 of the Northwest 1/4, 1056.00 feet; thence South 01°00'40" East, 825.57 feet; thence North 89°55'35" West parallel to the North line of said Southeast 1/4 of the Northwest 1/4, 1054.93 feet to the West line of said Southeast 1/4 of the Northwest 1/4; thence North 01°05'07" West along the West line of said Southeast 1/4 of the Northwest 1/4, 825.59 feet to the point of beginning. Said parcel contains 20.0000 acres. Said parcel is subject to any and all easements and right-of-ways of record.

DESCRIPTION OF SOUTHERLY 43.1295 ACRES

A parcel of land located in the Southeast 1/4 of the Northwest 1/4 and the Northeast 1/4 of the Southwest 1/4, all in Section 3, Town 4 North, Range 1 East, Iowa County, Wisconsin, described as follows:

Commencing at the Northwest corner of said Section 3; thence North 88°57'32" East along the North line of said Northwest 1/4, 1321.53 feet to the Northwest corner of the Northeast 1/4 of the Northwest 1/4; thence South 01°05'07" East along the West line of said Northeast 1/4 of the Northwest 1/4, 1184.87 feet to the Southwest corner thereof; thence continuing South 01°05'07" East along the West line of said Southeast 1/4 of the Northwest 1/4, 858.60 feet to the point of beginning; thence South 89°55'35" East parallel to the North line of said Southeast 1/4 of the Northwest 1/4, 1054.93 feet; thence South 01°00'40" East, 1780.71 feet; thence North 89°57'58" West parallel to the South line of said Northeast 1/4 of the Southwest 1/4, 1056.00 feet to the West line of said Northeast 1/4 of the Southwest 1/4; thence North 00°56'09" West along the West line of said Northeast 1/4 of the Southwest 1/4, 1297.77 feet to the Northwest corner thereof; thence North 01°05'07" West along the West line of said Southeast 1/4 of the Northwest 1/4, 483.65 feet to the point of beginning. Said parcel contains 43.1295 acres. Said parcel is subject to any and all easements and right-of-ways of record.