

760
48

MORTGAGE SURVEY

Sec 33 T 2 N R 1 E

GRANT COUNTY CLERK
RECEIVED

DEC 21 1990

described as follows: Commencing at the Northeast corner of said West 1/2 of the Northwest 1/4 of Section 33-2-1, thence West 104.41' along the centerline of the town road; thence South 208.83'; thence East 104.41'; thence North 208.83 feet to the point of beginning. Town and Range above referred to being Town 2 North, Range 1 East of the 4th P.M., in Lafayette County, Wisconsin.

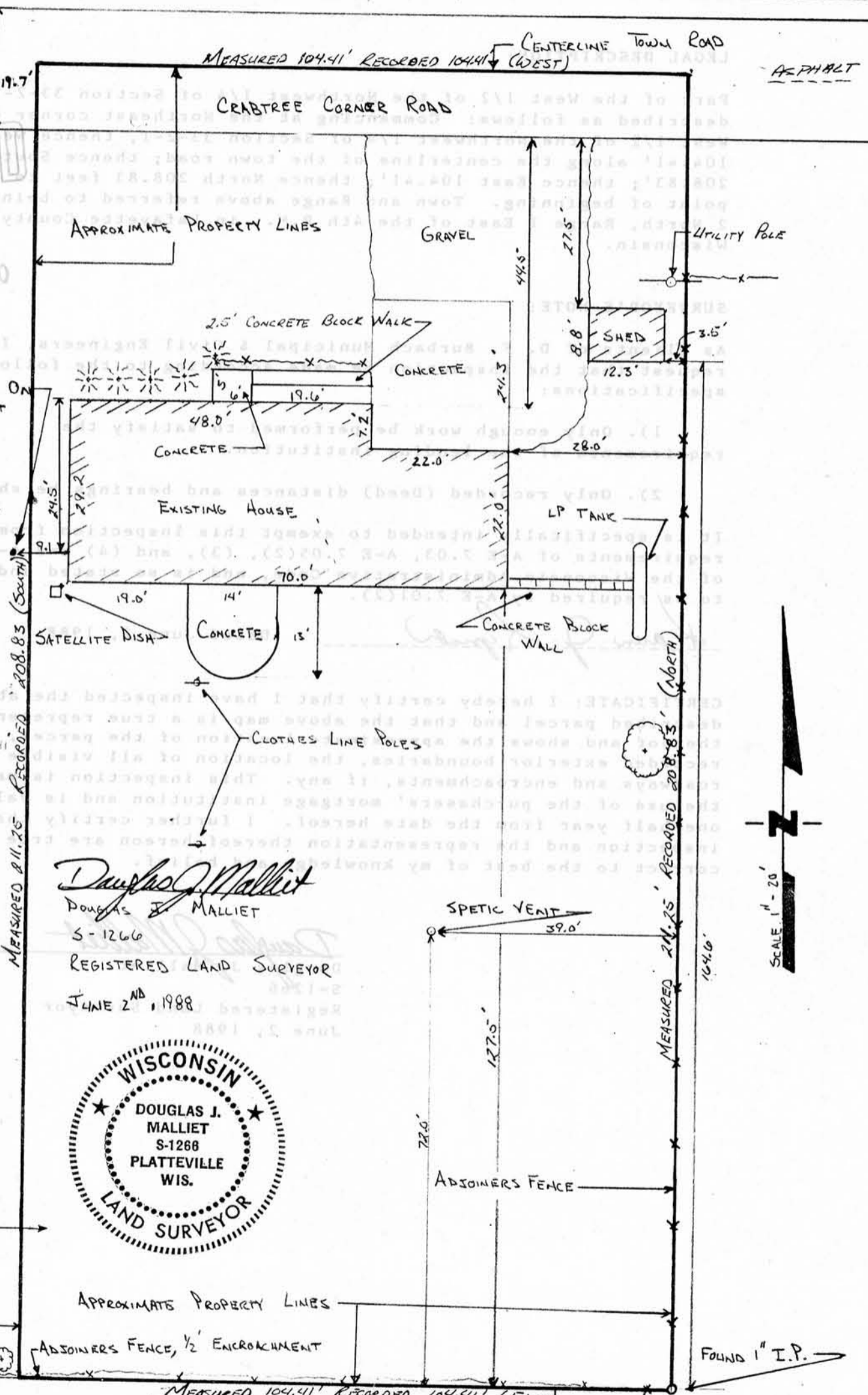

Douglas J. Malliet
DOUGLAS J. MALLIET
S-1266
REGISTERED LAND SURVEYOR
JUNE 2ND, 1988



D. F. BURBACH MUNICIPAL & CIVIL ENGINEERS

5992 STATE HIGHWAY 80 SOUTH • PLATTEVILLE, WISCONSIN 53818 • (608) 348-3262

78

MORTGAGE SURVEY

LEGAL DESCRIPTION:

Part of the West 1/2 of the Northwest 1/4 of Section 33-2-1 described as follows: Commencing at the Northeast corner of said West 1/2 of the Northwest 1/4 of Section 33-2-1, thence West 104.41' along the centerline of the town road; thence South 208.83'; thence East 104.41'; thence North 208.83 feet to the point of beginning. Town and Range above referred to being Town 2 North, Range 1 East of the 4th P.M., in Lafayette County, Wisconsin.

SURVEYOR'S NOTE:

As clients of D. F. Burbach Municipal & Civil Engineers, I/we request that the inspection be made according to the following specifications:

- 1). Only enough work be performed to satisfy the requirements of the lending institution.
- 2). Only recorded (Deed) distances and bearings be shown.

It is specifically intended to exempt this inspection from the requirements of A-E 7.03, A-E 7.05(2), (3), and (4) and A-E 7.06 of the Wisconsin Administrative Code, and is so stated and agreed to as required by A-E 7.01(2).

Kenn J. Lynch

Dated June 2, 1988

CERTIFICATE: I hereby certify that I have inspected the above described parcel and that the above map is a true representation thereof and shows the approximate location of the parcel, its recorded exterior boundaries, the location of all visible roadways and encroachments, if any. This inspection is made for the use of the purchasers' mortgage institution and is valid for one-half year from the date hereof. I further certify that such inspection and the representation thereof hereon are true and correct to the best of my knowledge and belief.

Douglas J. Malliet

Douglas J. Malliet
S-1266
Registered Land Surveyor
June 2, 1988



D. F. BURBACH MUNICIPAL & CIVIL ENGINEERS

Box 96B, Highway 80 South • Platteville, Wisconsin 53818 • (608) 348-3262