

# SURVEY PLAT

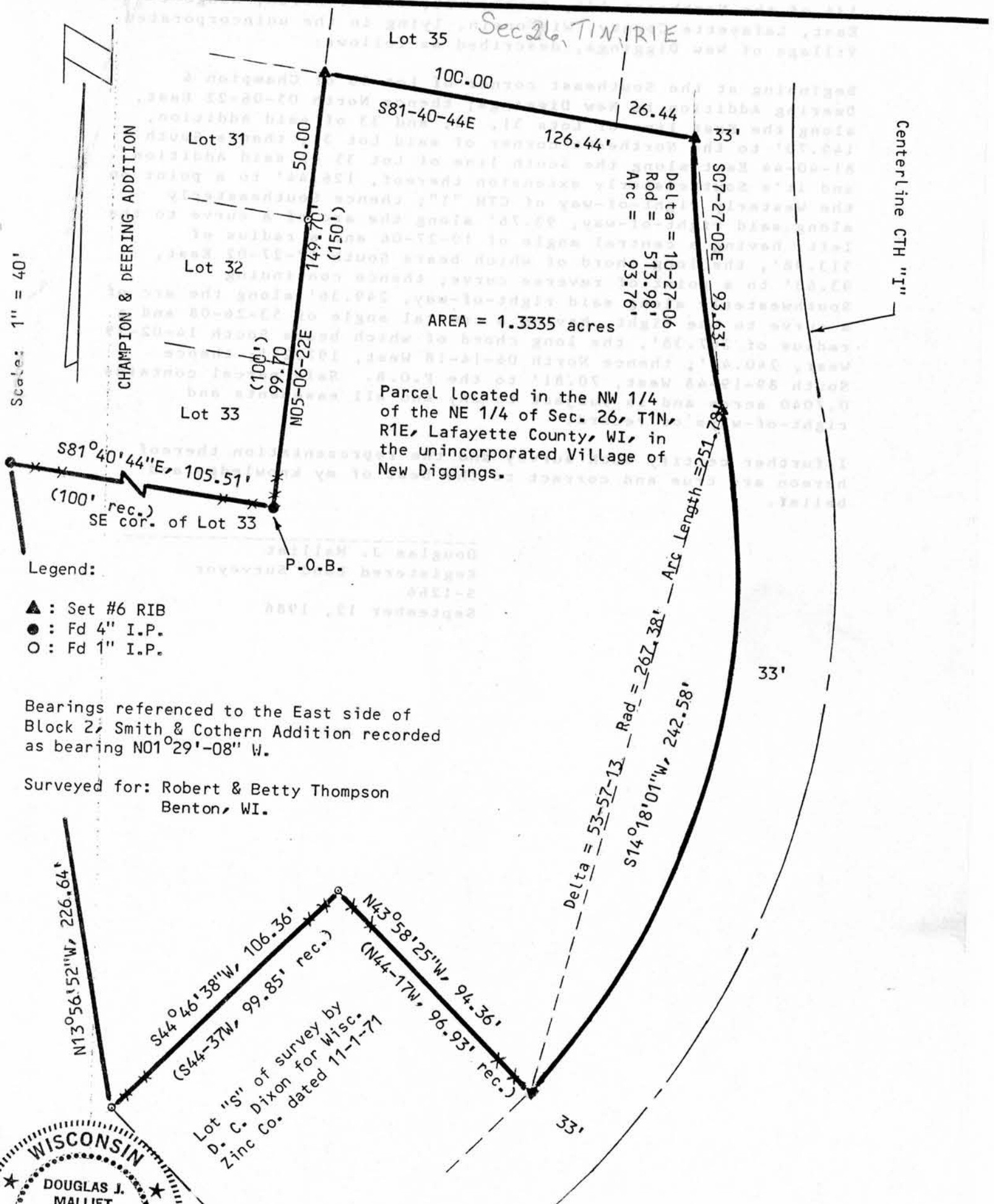

Scale: 1" = 40'

CHAMPION & PEERING ADDITION

Legend:

- ▲ : Set #6 RIB
- : Fd 4" I.P.
- : Fd 1" I.P.

Bearings referenced to the East side of Block 2, Smith & Cothorn Addition recorded as bearing N01°29'08" W.

Surveyed for: Robert & Betty Thompson  
Benton, WI.



Lot "S" of survey by  
D. C. Dixon for Wisc.  
Zinc Co. dated 11-1-71

*Douglas J. Malliet*  
September 12, 1986  
REVISED 11/5/86

**D. F. BURBACH MUNICIPAL & CIVIL ENGINEERS**

Box 96B, Highway 80 South • PLATTEVILLE, WISCONSIN 53818 • (608) 348-3262

LEGAL DESCRIPTION FOR ROBERT THOMPSON

I, Douglas J. Malliet, Registered Land Surveyor, hereby certify that I have surveyed a parcel of land located in the Northwest 1/4 of the Northeast 1/4, Section 26, Town 1 North, Range 1 East, Lafayette County, Wisconsin, lying in the unincorporated Village of New Diggings, described as follows:

Beginning at the Southeast corner of Lot 33 of Champion & Deering Addition to New Diggings; thence North 05-06-22 East, along the East line of Lots 31, 32, and 33 of said Addition, 149.70' to the Northeast corner of said Lot 31; thence South 81-40-44 East along the South line of Lot 35 of said Addition and it's Southeasterly extension thereof, 126.44' to a point on the Westerly right-of-way of CTH "I"; thence Southeasterly along said right-of-way, 93.76' along the arc of a curve to the left, having a central angle of 10-27-06 and a radius of 513.98', the long chord of which bears South 07-27-02 East, 93.63' to a point of reverse curve; thence continuing Southwesterly along said right-of-way, 249.36' along the arc of a curve to the right, having a central angle of 53-26-08 and a radius of 267.38', the long chord of which bears South 14-02-29 West, 240.43'; thence North 06-14-18 West, 197.27'; thence South 89-19-48 West, 70.81' to the P.O.B. Said parcel contains 0.7040 acres and is subject to any and all easements and right-of-ways of record.

I further certify such survey and the representation thereof hereon are true and correct to the best of my knowledge and belief.

Douglas J. Malliet  
Registered Land Surveyor  
S-1266  
September 12, 1986

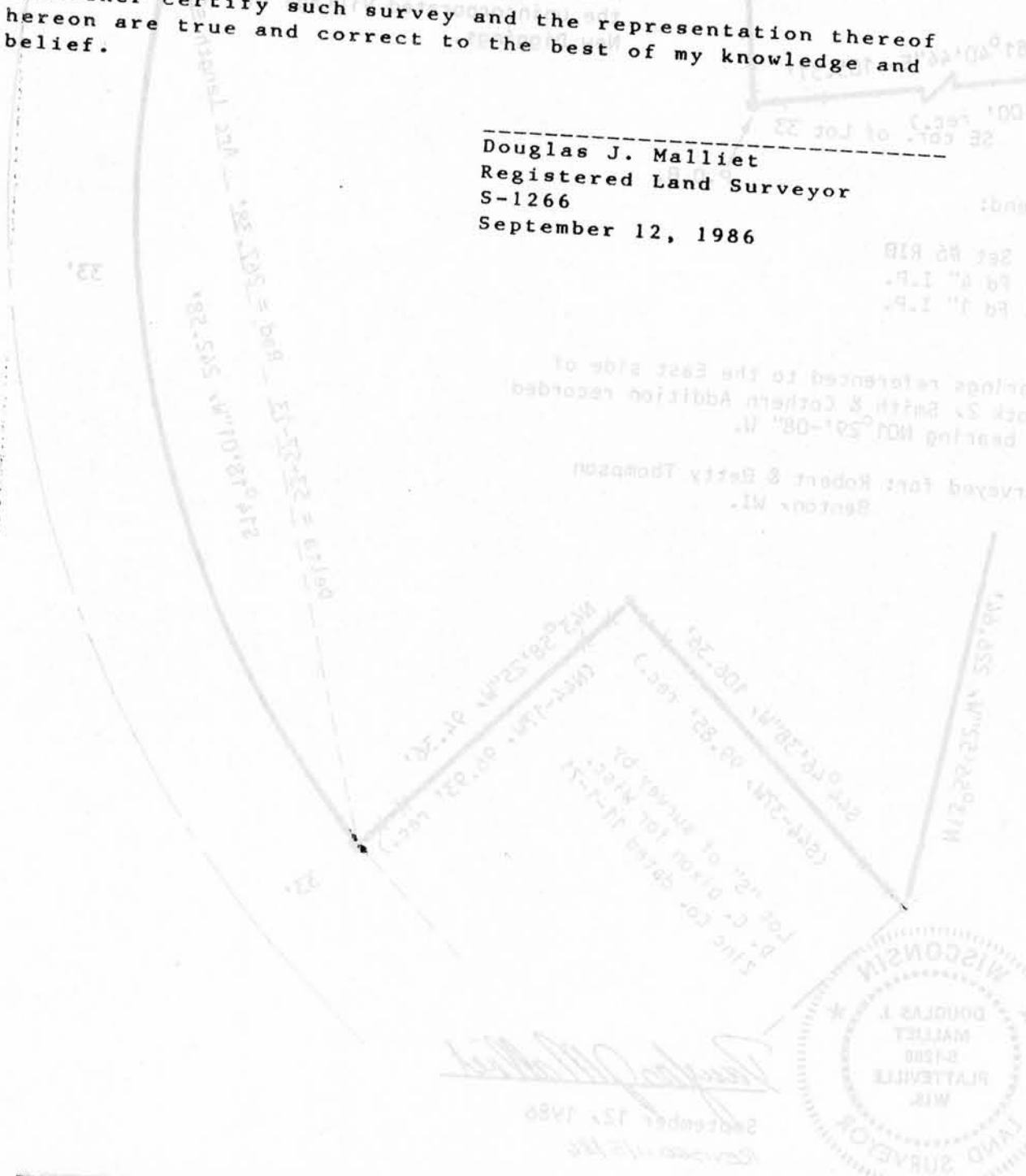

**D. F. BURBACH MUNICIPAL & CIVIL ENGINEERS**  
Box 96B, Highway 80 South • Platteville, Wisconsin 53818 • (608) 348-3262