

MORTGAGE SURVEY

DEC 21 1980

Sec 2, T14N, R1E

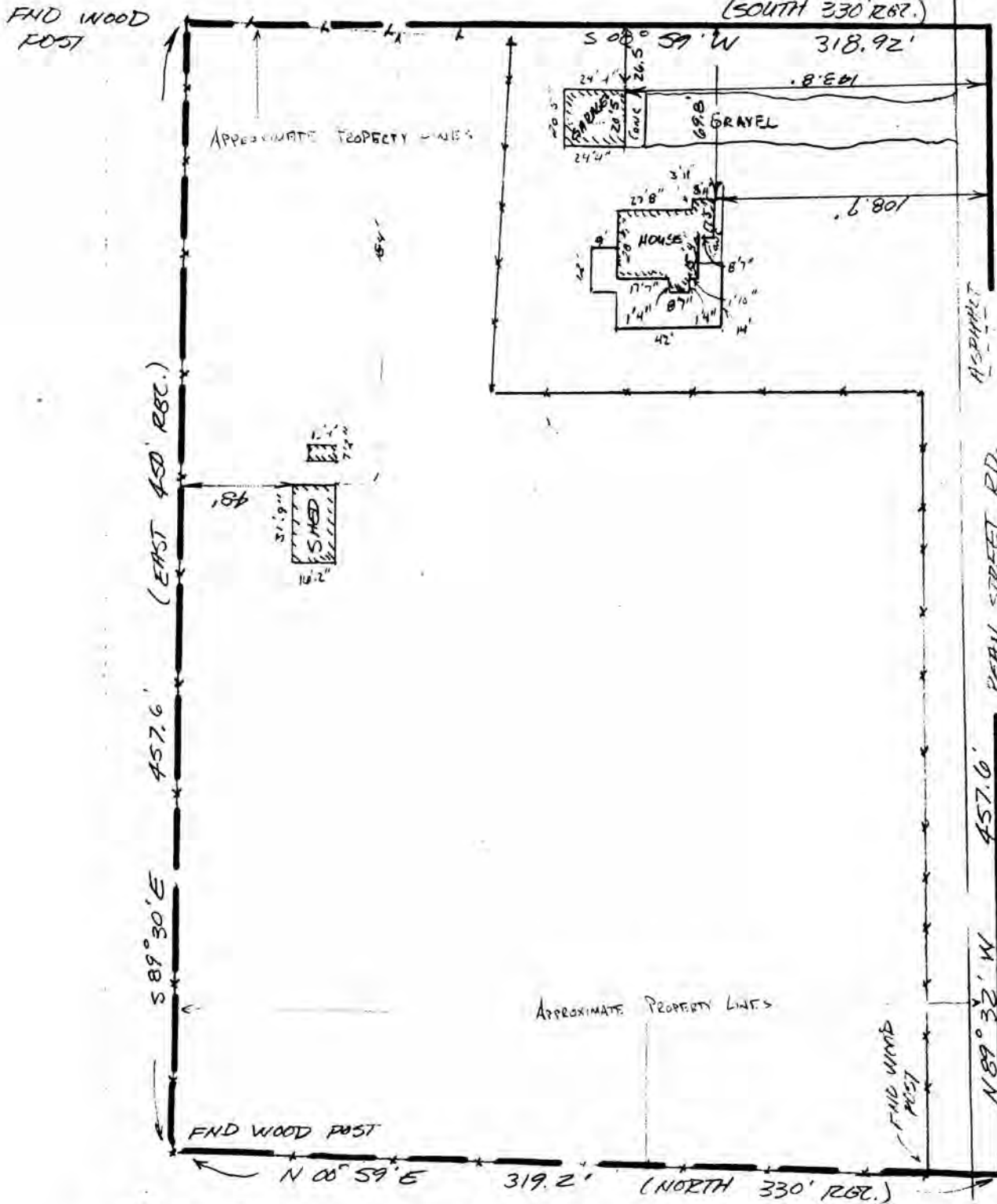

BEARINGS ARE REFERENCED TO THE SOUTH LINE OF THE SW 1/4 OF SECTION 2 T14N R1E LAFAYETTE CO. WI ASSUMED TO BE AT $N 89^{\circ} 32' W$

P.O.B. RECORDED AS BEING 60 RODS WEST OF THE SE CORNER OF THE SW 1/4 OF SECTION 2-1-1; MEASURED AS $N 89^{\circ} 32' W$ 995.9'



Douglas J. Malliet
DOUGLAS J. MALLIET
S-1268
REGISTERED LAND SURVEYOR
AUGUST 15, 1988

LEGAL DESCRIPTION:

A tract of land in the South-1/2 of the Southeast-1/4 of the Southwest-1/4 of Section 2, Township 1 North, Range 1 East of the 4th P.M., described as follows: Commencing at a point 60 rods West of the Southeast corner of the SW-1/4 of Section 2-1-1; thence North 330 feet; thence East 450 feet; thence South 330 feet; thence West 450 feet to the place of beginning.

SURVEYOR'S NOTE:

As clients of D. F. Burbach Municipal & Civil Engineers, I/we request that the inspection be made according to the following specifications:

- 1). Only enough work be performed to satisfy the requirements of the lending institution.
- 2). Only recorded (Deed) distances and bearings be shown.

It is specifically intended to exempt this inspection from the requirements of A-E 7.03, A-E 7.05(2), (3), and (4) and A-E 7.06 of the Wisconsin Administrative Code, and is so stated and agreed to as required by A-E 7.01(2).

Pat Johnson

Dated August 15, 1988

CERTIFICATE: I hereby certify that I have inspected the above described parcel and that the above map is a true representation thereof and shows the approximate location of the parcel, its recorded exterior boundaries, the location of all visible roadways and encroachments, if any. This inspection is made for the use of the purchasers' mortgage institution and is valid for one-half year from the date hereof. I further certify that such inspection and the representation thereof hereon are true and correct to the best of my knowledge and belief.

Douglas J. Malliet

Douglas J. Malliet
S-1266
Registered Land Surveyor
August 15, 1988

