

# MORTGAGE SURVEY

Sec 29, T3N, R1W

SCALE:  
1" = 30'

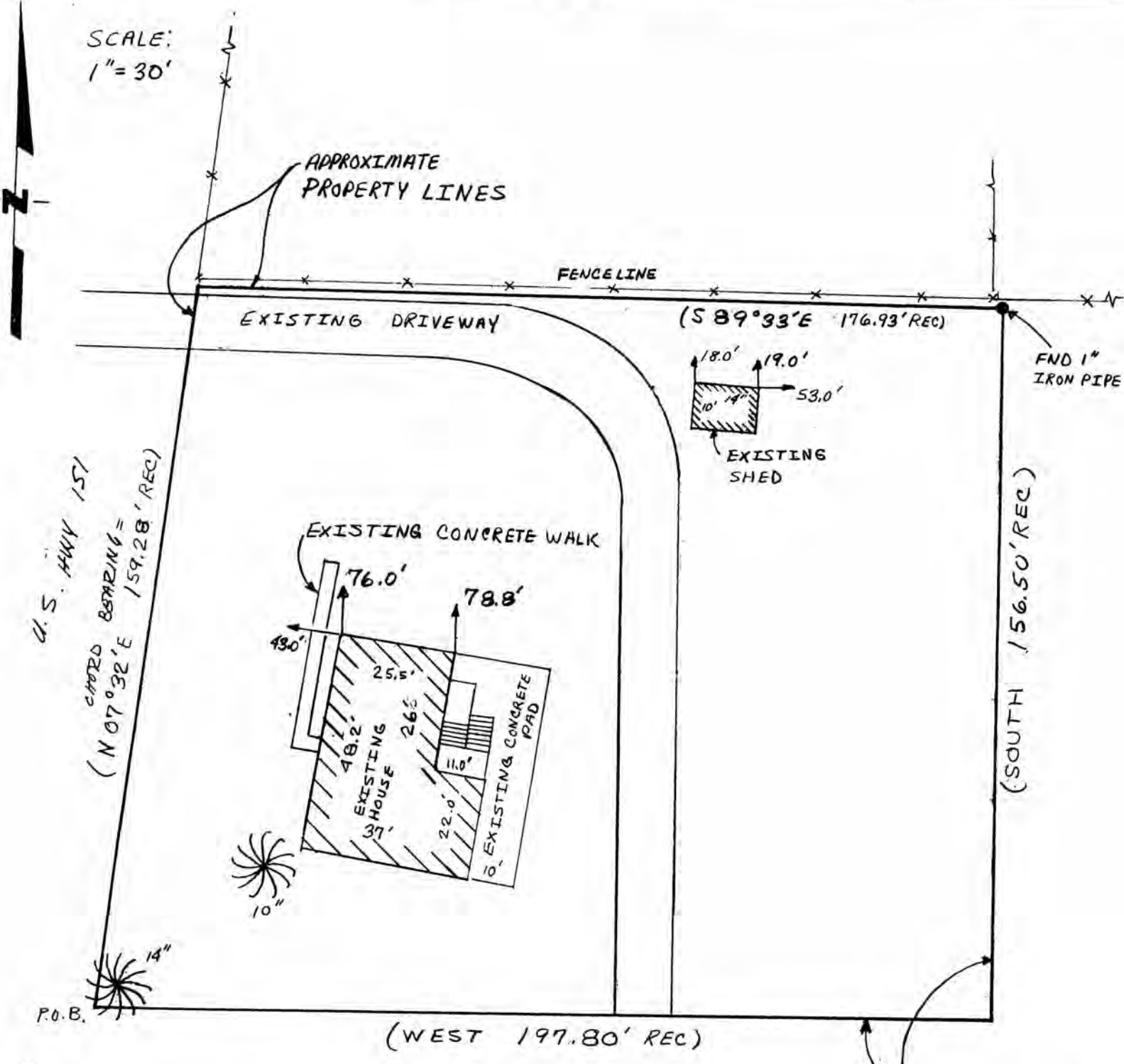

U.S. HWY 151  
CORRO BEARING =  
(N 07° 32' E 159.28' REC)

P.O.B.

APPROXIMATE  
PROPERTY  
LINES

*Keith E. Dalsing*  
 KEITH E. DALRING  
 S-1989  
 REGISTERED LAND  
 SURVEYOR  
 DECEMBER , 1990



LEGAL DESCRIPTION:

Commencing at the Southwest corner of the North One-half (N.1/2) of the Southwest Quarter (S.W.1/4) of the Southwest Quarter (S.W.1/4) of Section Twenty-nine (29), Township Three (3) North, Range One (1) West of the 4th P.M., Grant County, Wisconsin, thence North 502.55 feet; thence East 12.47 feet to a point on the Easterly right-of-way of U.S. Highway #151 and the point of beginning; thence along the Easterly right-of-way of U.S. Highway #151, said line being the arc of a curve of 3334.3 feet radius and having a long chord bearing North 07 degrees 32' East 159.28 feet; thence South 89 degrees 33' East 176.93 feet; thence South 156.50 feet; thence West 197.80 feet to the point of beginning.

SURVEYOR'S NOTE:

As clients of D. F. Burbach Municipal & Civil Engineers, I/we request that the inspection be made according to the following specifications:

1). Only enough work be performed to satisfy the requirements of the lending institution.

2). Only recorded (Deed) distances and bearings be shown.

It is specifically intended to exempt this inspection from the requirements of A-E 7.03, A-E 7.05(2), (3), and (4) and A-E 7.06 of the Wisconsin Administrative Code, and is so stated and agreed to as required by A-E 7.01(2).

Marnie K. Bloyer

Dated December 10, 1990

CERTIFICATE: I hereby certify that I have inspected the above described parcel and that the above map is a true representation thereof and shows the approximate location of the parcel, its recorded exterior boundaries, the location of all visible roadways and encroachments, if any. This inspection is made for the use of the purchasers' mortgage institution and is valid for one-half year from the date hereof. I further certify that such inspection and the representation thereof hereon are true and correct to the best of my knowledge and belief.



Keith E. Dalsing  
Keith E. Dalsing  
S-1989  
Registered Land Surveyor  
December 10, 1990