

# MORTGAGE SURVEY

RECEIVED

Village of Belmont, Lafayette Co.



SCALE = 1" = 20'

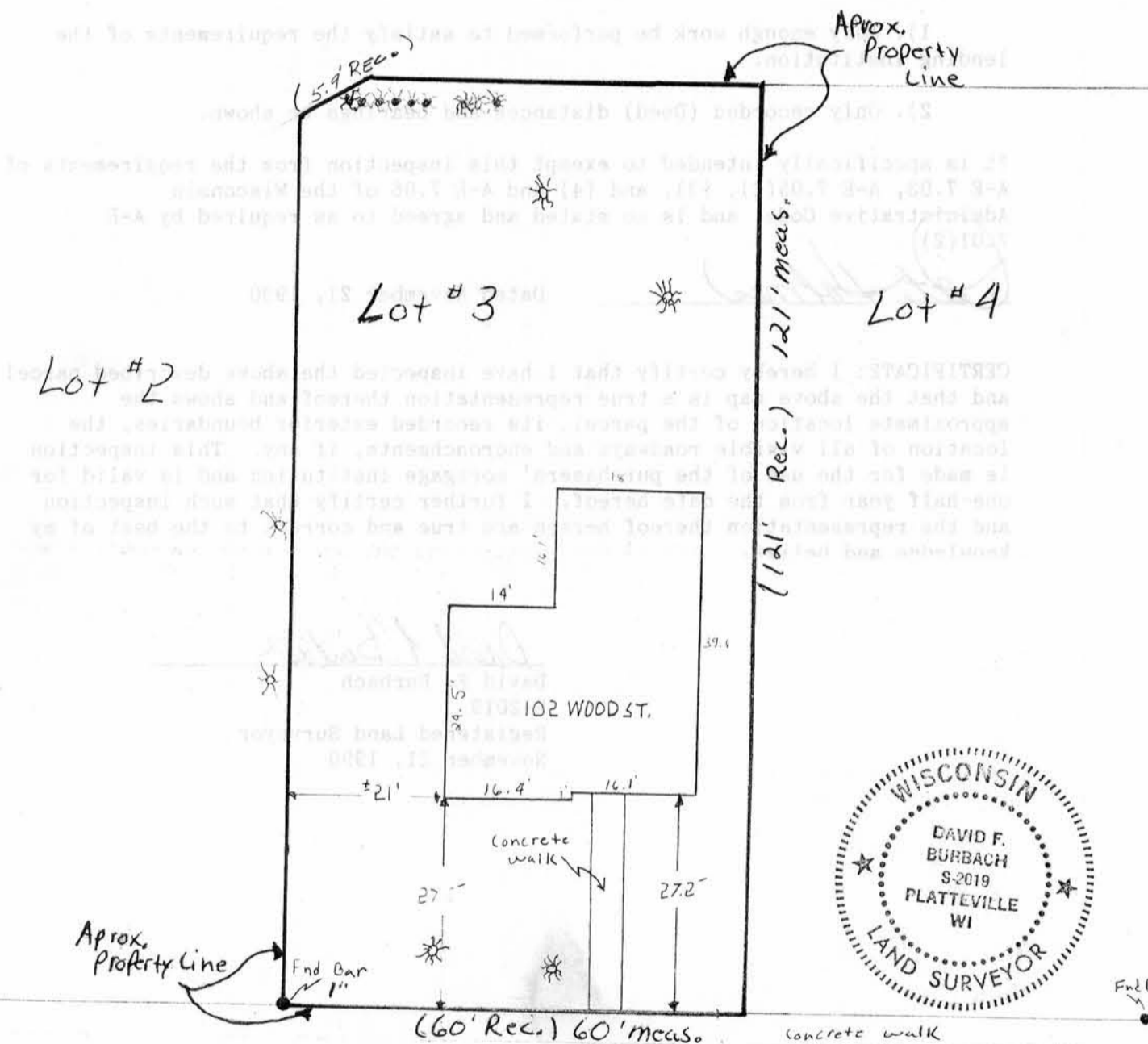

WOOD ST.

*David F. Burbach*  
 David Burbach  
 S-2019  
 Registered Land Surveyor  
 NOV. 12 1990

32

# MORTGAGE SURVEY

*Village of Belmont, Wisconsin Co.*

### LEGAL DESCRIPTION:

Lot 3 in Block 5 of the Village of Belmont, according to the recorded plat thereof.

### SURVEYOR'S NOTE:

As clients of D. F. Burbach Municipal & Civil Engineers, I/we request that the inspection be made according to the following specifications:

- 1). Only enough work be performed to satisfy the requirements of the lending institution.
- 2). Only recorded (Deed) distances and bearings be shown.

It is specifically intended to exempt this inspection from the requirements of A-E 7.03, A-E 7.05(2), (3), and (4) and A-E 7.06 of the Wisconsin Administrative Code, and is so stated and agreed to as required by A-E 7.01(2)

*Pat Holmes*

Dated November 21, 1990

CERTIFICATE: I hereby certify that I have inspected the above described parcel and that the above map is a true representation thereof and shows the approximate location of the parcel, its recorded exterior boundaries, the location of all visible roadways and encroachments, if any. This inspection is made for the use of the purchasers' mortgage institution and is valid for one-half year from the date hereof. I further certify that such inspection and the representation thereof hereon are true and correct to the best of my knowledge and belief.

*David F. Burbach*  
 David F. Burbach  
 S-2019  
 Registered Land Surveyor  
 November 21, 1990

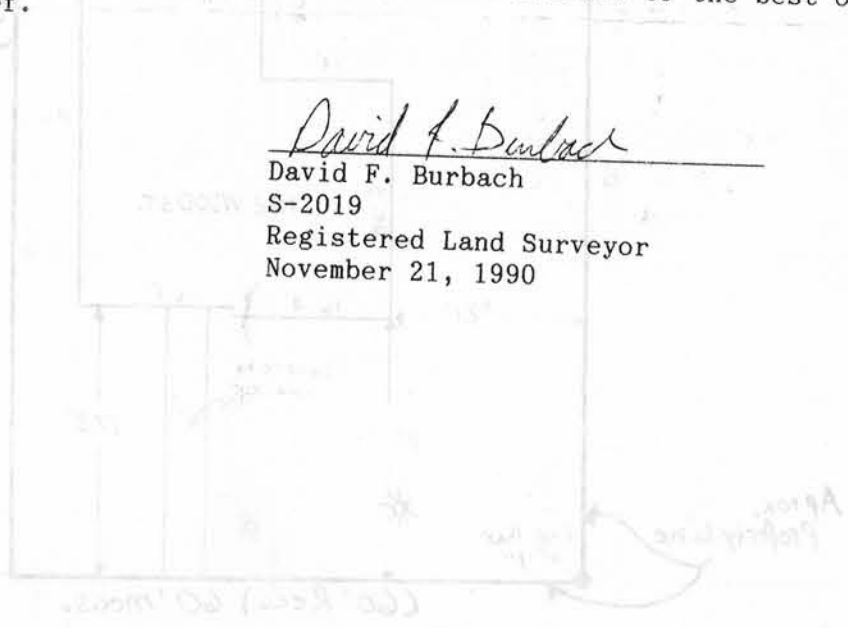

**D. F. BURBACH MUNICIPAL & CIVIL ENGINEERS**

Box 96B, HIGHWAY 80 SOUTH • PLATTEVILLE, WISCONSIN 53818 • (608) 348-3262