

City of Cuba City

PLAT OF SURVEY

FOR: CHARLES WIEDERHOLT
2430 CHURCH ST.
HAZEL GREEN, WI 53811

BY: STANLEY J. KING
BLACKHAWK ENGINEERING LTD.
2 INSIGHT DRIVE
PLATTEVILLE, WI 53818
PHONE: (608) 348-4433

SHEET 1/2

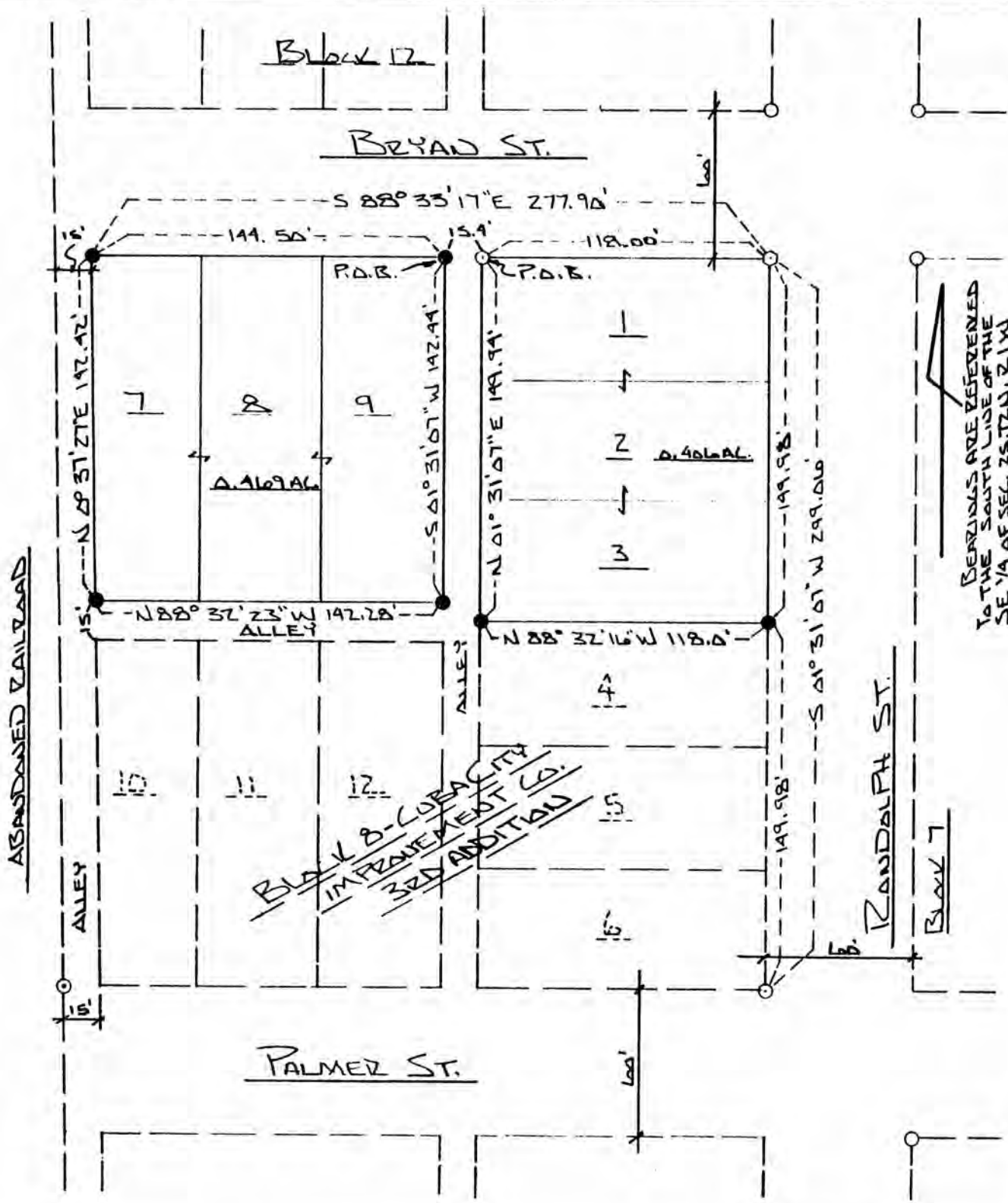

LEGEND

- 2" IP FOUND
- 1" IP FOUND
- 1/2" REBAR FOUND
- 3/4" x 24" REBAR SET 1.13 LB / FT MIN WT

SCALE: 1" = 100'

SURVEY
SJK, BKH
FIELD BOOK
FB-#1-90

WISCONSIN
STANLEY J. KING
S-2001
KIHLER, WIS.
LAND SURVEYOR
Signature: Stanley J. King
Date: 2/2/90

PLAT OF SURVEY

FOR: Charles Wiederholt
2430 Church Street
Hazel Green, WI 53811

BY: Stanley J. King
Blackhawk Engineering, Ltd.
2 Insight Drive
Platteville, WI 53818

DESCRIPTION:

Lots One (1), Two (2) and Three (3) of Block Eight (8) of Cuba City Improvement Company's Third Addition to the City of Cuba City, Grant County, Wisconsin, according to the recorded plat thereof.

Lots Seven (7), Eight (8) and Nine (9) of Block Eight (8) in Cuba City Improvement Company's Third Addition to the City of Cuba City, Grant County, Wisconsin, according to the recorded map or plat thereof.

SURVEYOR'S CERTIFICATE

I, Stanley J. King, registered land surveyor, hereby certify that in full compliance with the Wisconsin State Statutes and under the direction of Charles Wiederholt, I have made a survey according to the descriptions and instructions furnished to me and that the plat drawn hereon is a correct representation of that survey to the best of my knowledge and belief.

Stanley J. King

Stanley J. King R.L.S. S-2001
Blackhawk Engineering, Ltd.
2 Insight Drive
Platteville, WI 53818
(608) 348-4433

11/22/90
Date

