

MORTGAGE SURVEY

City of Platteville - Homestead Addition

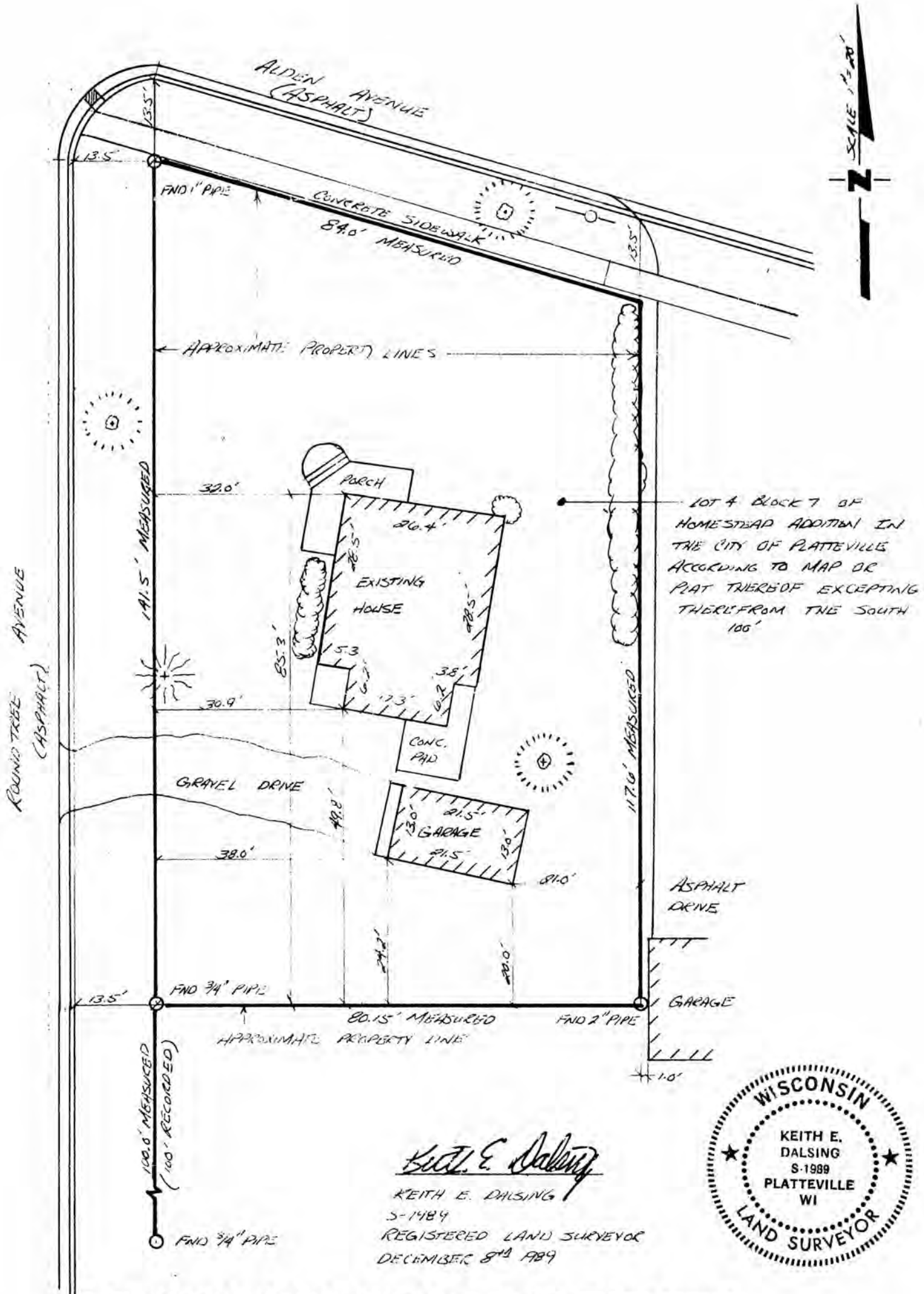

LOT 4 BLOCK 7 OF
 HOMESTEAD ADDITION IN
 THE CITY OF PLATTEVILLE
 ACCORDING TO MAP OR
 PLAT THEREOF EXCEPTING
 THEREFROM THE SOUTH
 106'



Keith E. Dalsing
 KEITH E. DALSING
 S-1484
 REGISTERED LAND SURVEYOR
 DECEMBER 8TH 1989



D. F. BURBACH MUNICIPAL & CIVIL ENGINEERS

LEGAL DESCRIPTION:

Lot 4 in Block 7 of Homestead Addition to the City of Platteville, Grant Co., Wis., according to the recorded map or plat thereof excepting therefrom the South 100 feet.

SURVEYOR'S NOTE:

As clients of D. F. Burbach Municipal & Civil Engineers, I/we request that the inspection be made according to the following specifications:

- 1). Only enough work be performed to satisfy the requirements of the lending institution.
- 2). Only recorded (Deed) distances and bearings be shown.

It is specifically intended to exempt this inspection from the requirements of A-E 7.03, A-E 7.05(2), (3), and (4) and A-E 7.06 of the Wisconsin Administrative Code, and is so stated and agreed to as required by A-E 7.01(2).

Bernice Froehlich

Dated November 29, 1989

CERTIFICATE: I hereby certify that I have inspected the above described parcel and that the above map is a true representation thereof and shows the approximate location of the parcel, its recorded exterior boundaries, the location of all visible roadways and encroachments, if any. This inspection is made for the use of the purchasers' mortgage institution and is valid for one-half year from the date hereof. I further certify that such inspection and the representation thereof hereon are true and correct to the best of my knowledge and belief.



Keith E. Dalsing

Keith E. Dalsing
S-1989
Registered Land Surveyor
November 29, 1989