

MORTGAGE SURVEY

Sec 6 T3N R1W

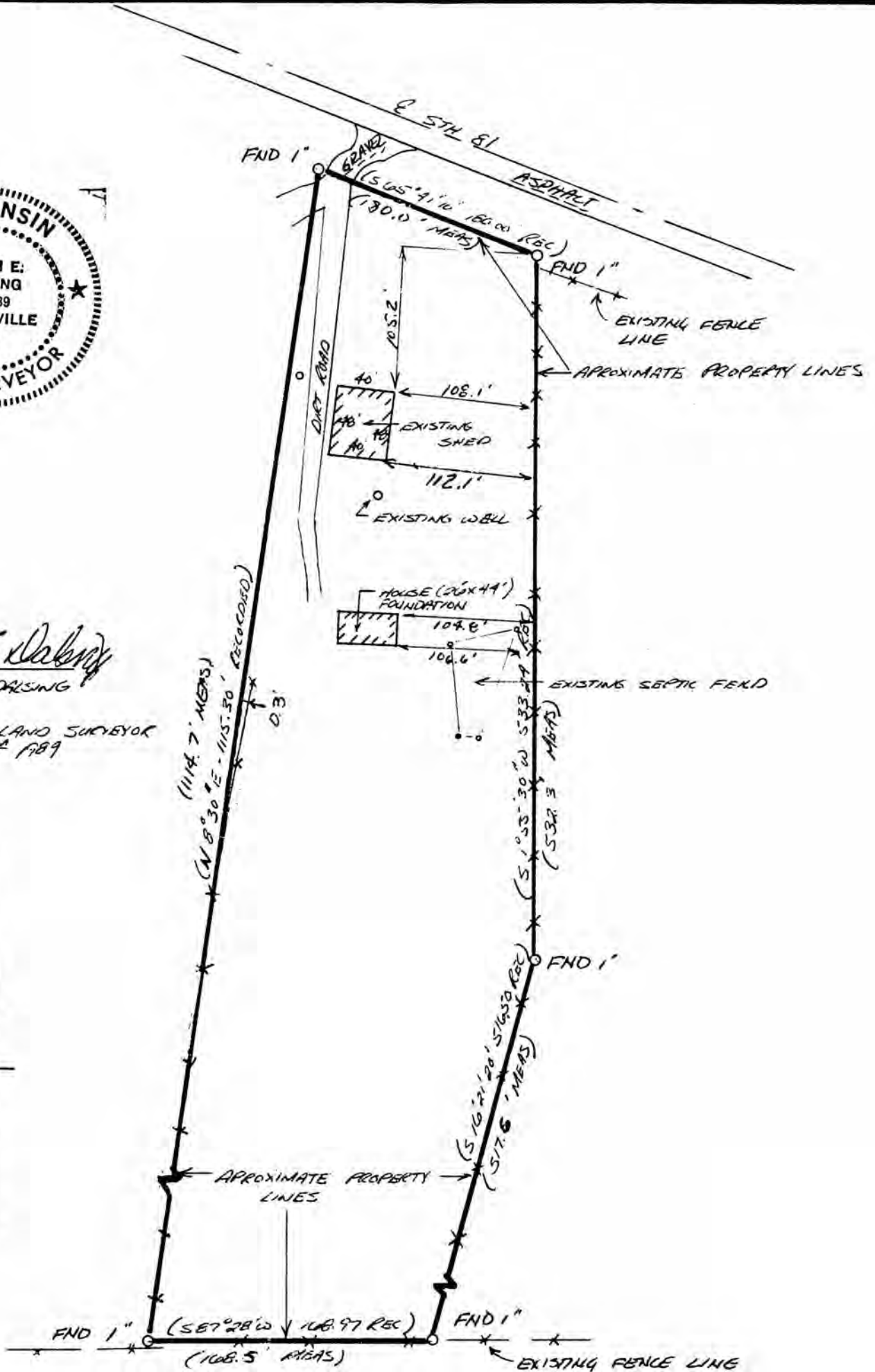

Keith E. Dalsing
KEITH E. DALRING
S-1989
REGISTERED LAND SURVEYOR
OCTOBER 25TH 1989



D. F. BURBACH MUNICIPAL & CIVIL ENGINEERS

LEGAL DESCRIPTION:

A parcel of land located in the Northwest Quarter (N.W.1/4) of the Northeast Quarter (N.E.1/4) of Section Six (6), Township Three (3) North, Range One (1) West of the 4th P.M., Grant County, Wisconsin, containing 5.01 acres, more or less, and described as follows, to-wit: Commencing at the North 1/4 corner of said Section 6; thence North 89-24-50 East 313.48 feet, to the South right-of-way line of Highway #81; thence South 63-13-10 East 230.10 feet to the point of curvature of the Highway curve with the following data on the right-of-way line:

R.O.W Curve data -State Highway #81
R = 3880.0'
= 19 degrees 02'
D = 1.4767 degrees
T = 650.45'
L = 1288.91'
d = 0.443'/ft. of arc

thence South 65-41-10 East 391.15 feet on the chord to the point of beginning which is on the curve; thence South 1-55-30 West 533.24 feet;
thence South 16-21-20 West 516.50 feet;
thence South 87-28 West 168.97 feet;
thence North 8-30 East 1115.30 feet to a point on the curve of the right-of-way line of Highway #81; thence South 68-01-20 East 180.00 on a chord with arc length 180.02 feet to the point of beginning.

SURVEYOR'S NOTE:

As clients of D. F. Burbach Municipal & Civil Engineers, I/we request that the inspection be made according to the following specifications:

- 1) Only enough work be performed to satisfy the requirements of the lending institution.
- 2) Only recorded (Deed) distances and bearings be shown.

It is specifically intended to exempt this inspection from the requirements of A-E 7.03, A-E 7.05(2), (3), and (4) and A-E 7.06 of the Wisconsin Administrative Code, and is so stated and agreed to as required by A-E 7.01(2).

Keith E. Dalsing

Dated October 25, 1989

CERTIFICATE: I hereby certify that I have inspected the above described parcel and that the above map is a true representation thereof and shows the approximate location of the parcel, its recorded exterior boundaries, the location of all visible roadways and encroachments, if any. This inspection is made for the use of the purchasers' mortgage institution and is valid for one-half year from the date hereof. I further certify that such inspection and the representation thereof hereon are true and correct to the best of my knowledge and belief.



Keith E. Dalsing
Keith E. Dalsing
S-1989
Registered Land Surveyor
October 25, 1989

D. F. BURBACH MUNICIPAL & CIVIL ENGINEERS