

MORTGAGE SURVEY

Sec 25 T3N R1W

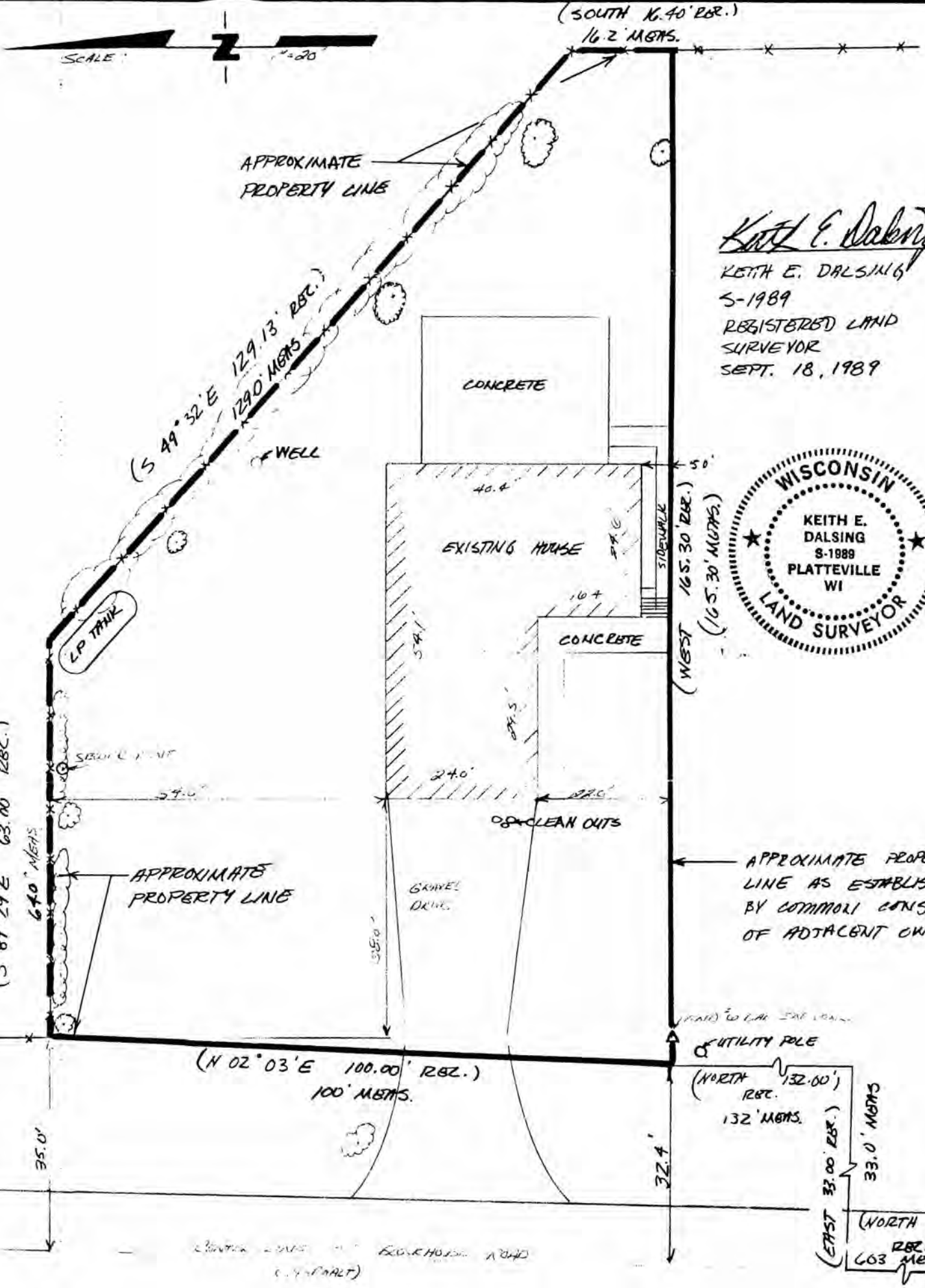

Keith E. Dalsing
 KEITH E. DALSSING
 5-1989
 REGISTERED LAND SURVEYOR
 SEPT. 18, 1989



APPROXIMATE PROPERTY LINE AS ESTABLISHED BY COMMON CONSENT OF ADJACENT OWNERS

FLD #6 REBAR. @
 W 1/4 CORNER SECTION
 25 T3N, R1W

LEGAL DESCRIPTION:

A part of the Southwest Quarter (S.W.1\4) of the Northwest Quarter (N.W.1\4) of Section Twenty-five(25), Township Three (3) North, Range One (1) West of the 4th P.M., Grant County, Wisconsin, described as follows, to-wit: Begin at the West 1\4 Corner of said Section 25; thence North 536.58 feet; thence East 33.00 feet; thence North 132.00 feet to place of beginning; thence North 02 degrees 03' East 100.00 feet; thence South 89 degrees 29' East 63.00 feet; thence South 49 degrees 32' East 129.13 feet; thence South 16.40 feet; thence West 165.30 feet to place of beginning.

SURVEYOR'S NOTE:

As clients of D. F. Burbach Municipal & Civil Engineers, I/we request that the inspection be made according to the following specifications:

- 1). Only enough work be performed to satisfy the requirements of the lending institution.
- 2). Only recorded (Deed) distances and bearings be shown.

It is specifically intended to exempt this inspection from the requirements of A-E 7.03, A-E 7.05(2), (3), and (4) and A-E 7.06 of the Wisconsin Administrative Code, and is so stated and agreed to as required by A-E 7.01(2).

----- Dated September 18, 1989

CERTIFICATE: I hereby certify that I have inspected the above described parcel and that the above map is a true representation thereof and shows the approximate location of the parcel, its recorded exterior boundaries, the location of all visible roadways and encroachments, if any. This inspection is made for the use of the purchasers' mortgage institution and is valid for one-half year from the date hereof. I further certify that such inspection and the representation thereof hereon are true and correct to the best of my knowledge and belief.

Keith E. Dalsing
S-1989
Registered Land Surveyor
September 18, 1989

