

MORTGAGE SURVEY

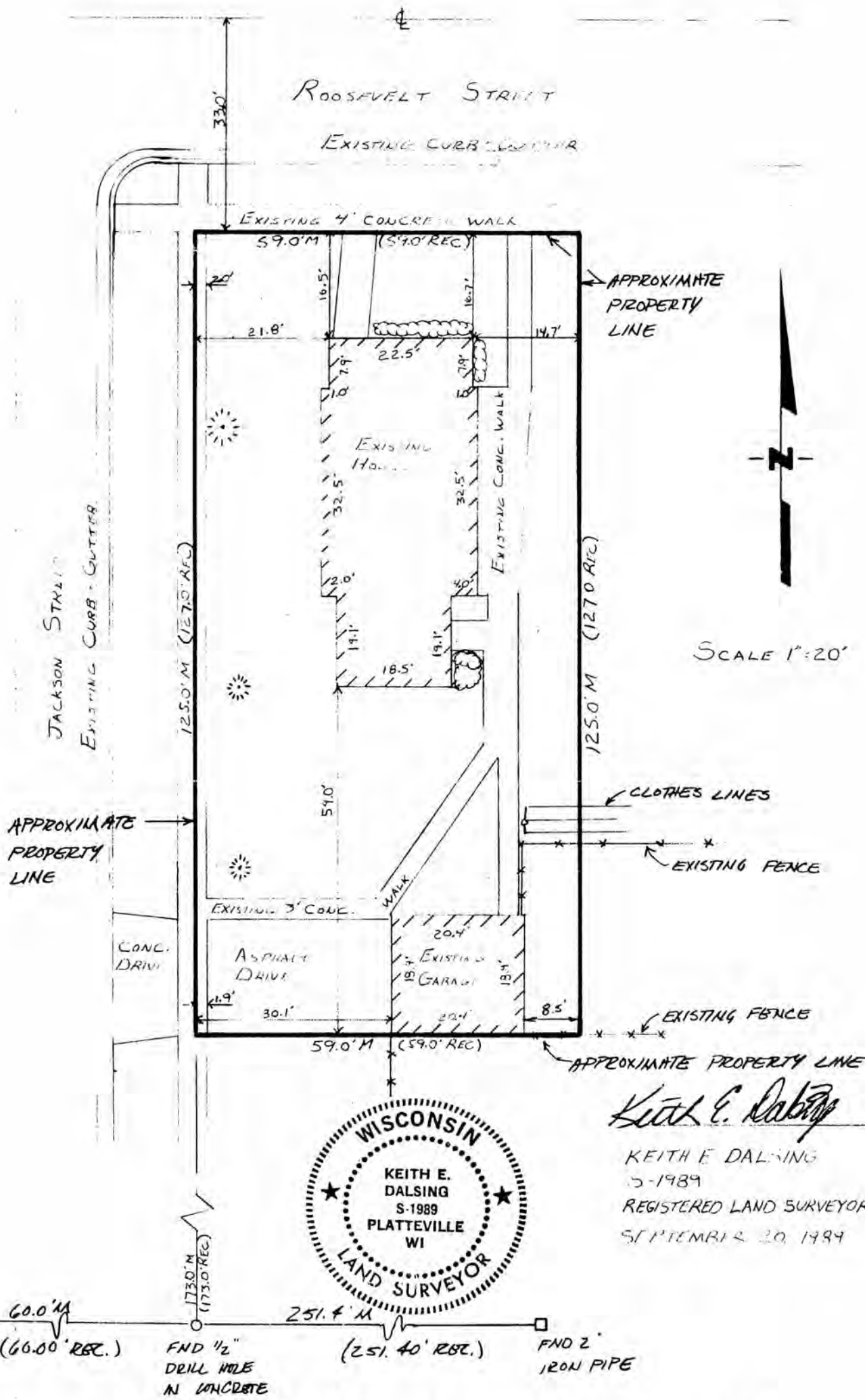

LEGAL DESCRIPTION:

Beginning at the Southeast Corner of Roosevelt and Jackson Street as the same are extended and used at the present time in the Village of Cuba City; thence run East 59 feet; thence South 125 feet, more or less; thence West 59 feet; thence North 125 feet, more or less, to place of beginning; also, a strip of land 2 feet wide North and South and 59 feet East and West in the Northwest Corner of the following described land: Beginning 150 feet North of the Northeast Corner of LaFayette and Jackson Streets; thence North 25 feet, more or less, to South side of land now owned by Elmer D. McNett; thence East 118 feet; thence South 25 feet, more or less; thence West 118 feet to the place of beginning, in the Village of Cuba City.

SURVEYOR'S NOTE:

As clients of D. F. Burbach Municipal & Civil Engineers, I/we request that the inspection be made according to the following specifications:

- 1). Only enough work be performed to satisfy the requirements of the lending institution.
- 2). Only recorded (Deed) distances and bearings be shown.

It is specifically intended to exempt this inspection from the requirements of A-E 7.03, A-E 7.05(2), (3), and (4) and A-E 7.06 of the Wisconsin Administrative Code, and is so stated and agreed to as required by A-E 7.01(2).

Pat Adams

Dated September 20, 1989

CERTIFICATE: I hereby certify that I have inspected the above described parcel and that the above map is a true representation thereof and shows the approximate location of the parcel, its recorded exterior boundaries, the location of all visible roadways and encroachments, if any. This inspection is made for the use of the purchasers' mortgage institution and is valid for one-half year from the date hereof. I further certify that such inspection and the representation thereof hereon are true and correct to the best of my knowledge and belief.

Keith E. Dalsing

Keith E. Dalsing
S-1989
Registered Land Surveyor
September 20, 1989

