

OCT 26 1990

Sec. 8, T. 6 N., R. 1 W

### CERTIFIED SURVEY MAP

FOR  
THE MUTUAL INSURANCE COMPANY OF  
NEW YORK

LOCATED IN PART OF THE NORTHWEST  
ONE-QUARTER OF THE SOUTHWEST  
ONE-QUARTER OF SECTION 8, T. 6 N.,  
R. 1 W., TOWN OF WINGVILLE, GRANT  
COUNTY, WISCONSIN.



IDENTIFIABLE LINE:  
SOUTH LINE OF THE SW 1/4  
OF SEC. 8, N89°58'53"E (ASSUMED)

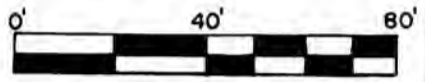

GRAPHIC SCALE  
1" = 40'

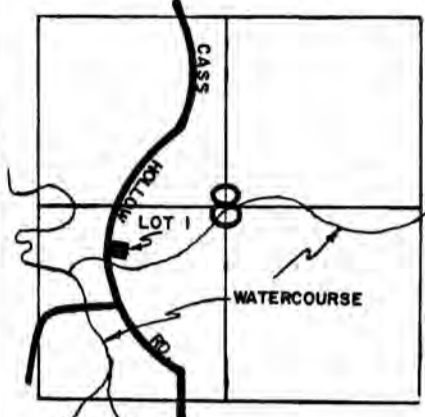

LOCATION MAP  
SECTION 8, T. 6 N., R. 1 W.

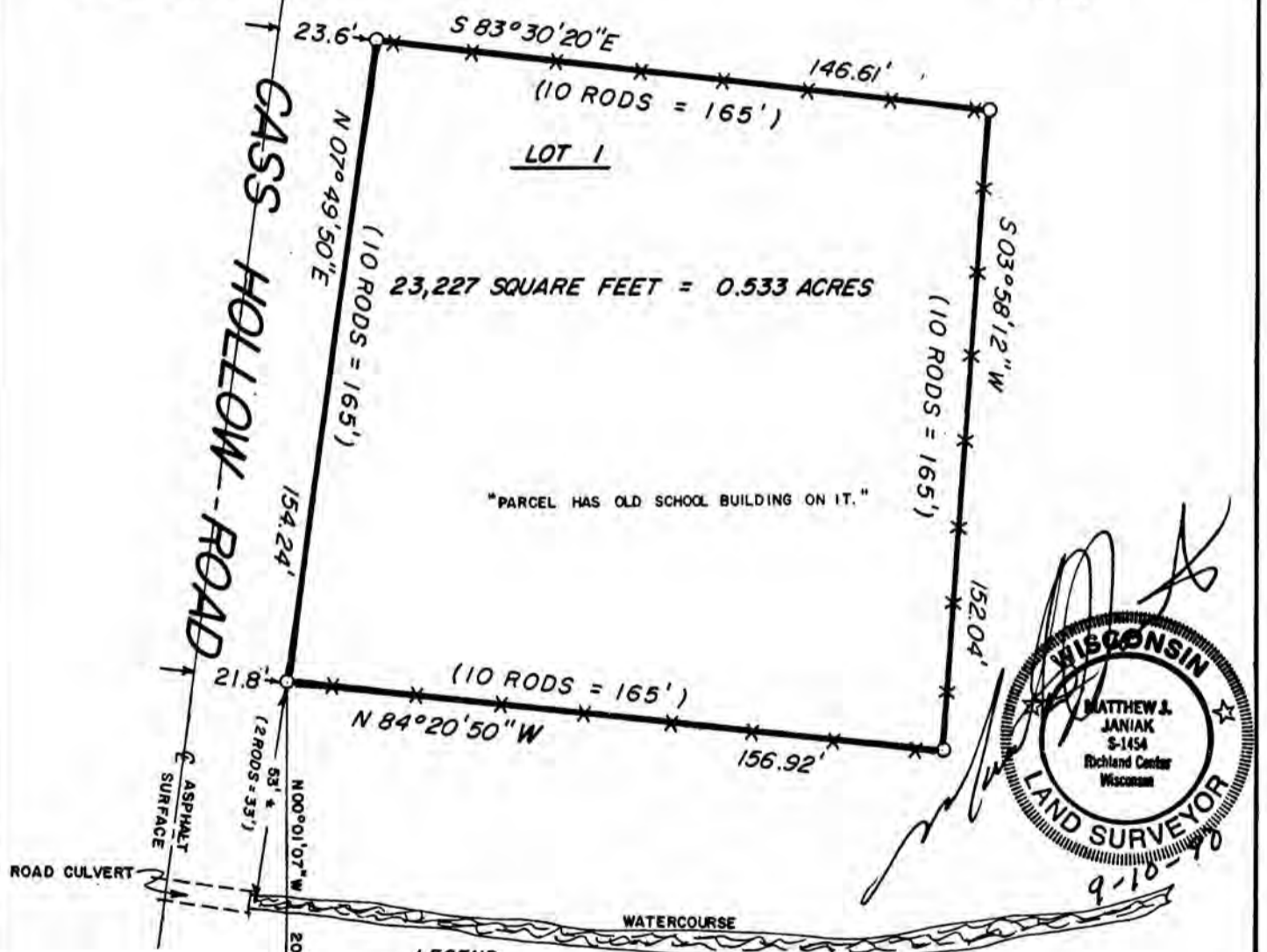

#### LEGEND

- - 2" IRON POST IN CONCRET BASE FOUND
- - STONE FOUND
- - 3/4" X 24" IRON ROD, 1.50 LBS. PER LINEAL FOOT SET
- \* - EXISTING FENCE LINE
- (2R) - PREVIOUSLY DESCRIBED AS
- R - ROD = 16.5'

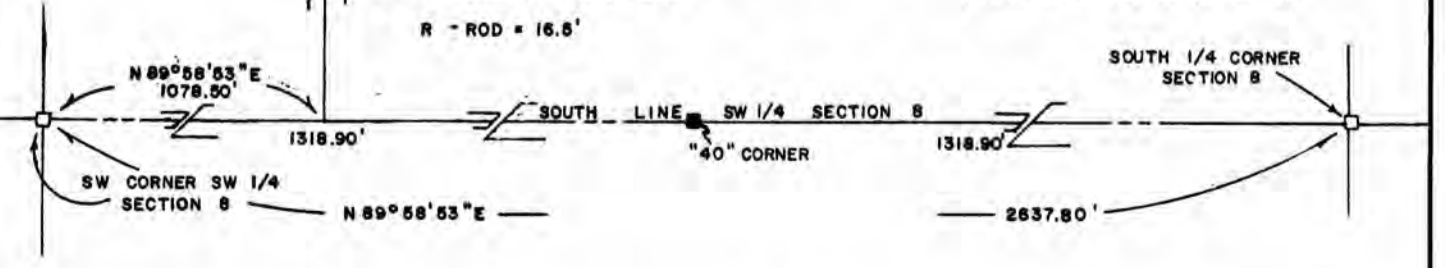

**BENCHMARK SURVEYS, INC.**  
P.O. BOX 486 608-647-8533  
RICHLAND CENTER, WISCONSIN. 53581

JOB NO.	661
DRAFTED BY:	MJJ
SHEET	1 OF 2

**CERTIFIED SURVEY MAP**  
FOR

**THE MUTUAL INSURANCE**  
**COMPANY OF NEW YORK**

**SURVEYOR'S CERTIFICATE**

I, Matthew J. Janiak, Registered Land Surveyor, do hereby certify that I have surveyed and mapped all that part of the Northwest One-quarter of the Southwest One-quarter of Section 8, Township 6 North, Range 1 West, Town of Wingville, Grant County, Wisconsin, bounded and described as follows:

Commencing at the Southwest Corner of the Southwest One-quarter of Section 8; thence North  $89^{\circ} 58' 53''$  East, along the South Line of the Southwest One-quarter of Section 8, 1078.50 feet; thence North  $00^{\circ} 01' 07''$  West, perpendicular to said South Line, 2006.56 feet to a point on the Easterly Limits of Cass Hollow Road and the place of beginning of the parcel hereinafter described; thence North  $07^{\circ} 49' 50''$  East, along said Easterly Limits, 154.24 feet; thence South  $83^{\circ} 30' 20''$  East, 146.61 feet; thence South  $03^{\circ} 58' 12''$  West, 152.04 feet; thence North  $84^{\circ} 20' 50''$  West, 156.92 feet to the place of beginning, containing 23,227 square feet or 0.533 acres of land.

That I have made this survey and map at the direction of THE MUTUAL INSURANCE COMPANY OF NEW YORK.

That such map is a correct representation of all the exterior boundaries of the land surveyed.

That I have fully complied with the provisions of Chapter 236 of the Wisconsin Statutes, Chapter A-E 7 of the Wisconsin Administrative Code and the ordinances of Grant County in surveying and mapping the same.

Dated this 10TH day of September, 1990.

  
BENCHMARK SURVEYS, INC.  
Matthew J. Janiak, S-1454



**BENCHMARK SURVEYS, INC.**  
P. O. BOX 486  
RICHLAND CENTER, WISCONSIN. 53581

JOB NO. 661

DRAFTED BY: MJJ

SHEET 2 OF 2