

# SURVEY PLAT

Sec 34, T2N, R1W

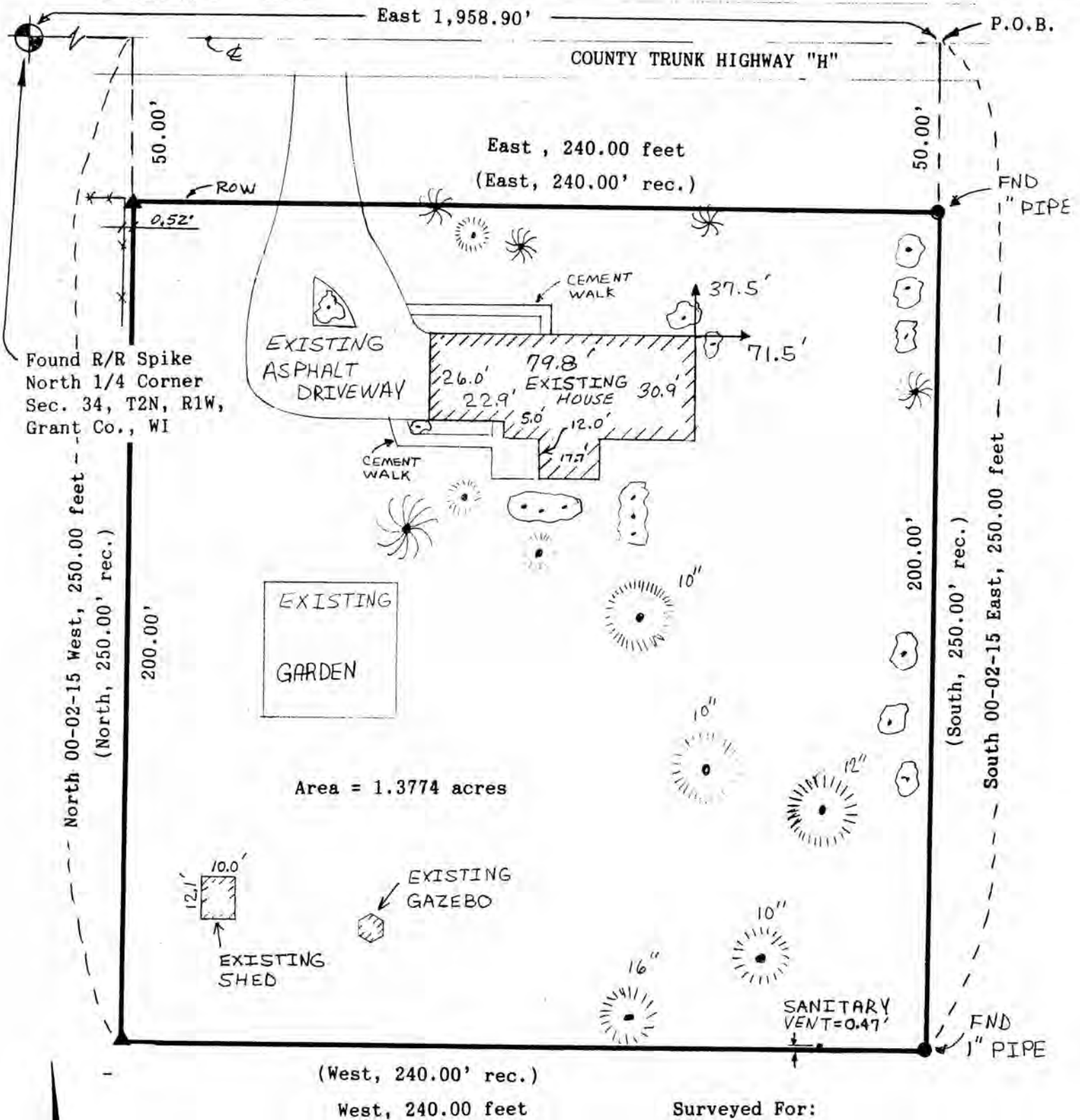

SCALE: 1" = 40'

Surveyed For:

Glen and Esther Egan  
Cuba City, WI

Bearings are referenced to the North line of the Northeast 1/4 of Section 34, T2N, R1W, Grant County, Wisconsin, recorded and measured as being East.

**LEGEND**

- ▲ = Set 3/4" round iron bar
- = Found 1" iron pipe
- \* = Existing fenceline
- ( ) = Recorded bearing and distance

*David F. Burbach*  
David F. Burbach  
S-2019  
Registered Land Surveyor  
September 29, 1990

**D. F. BURBACH MUNICIPAL & CIVIL ENGINEERS**

LEGAL DESCRIPTION

I, David F. Burbach, Registered Land Surveyor, hereby certify that I have surveyed a parcel of land located in the Northeast 1/4 of the Northeast 1/4 of Section 34, T2N, R1W, Grant County, Wisconsin, originally described as: "Beginning at a point which is 637.00 feet East of the SW corner of the SE 1/4 of the SE 1/4 of Section Twenty-seven (27), T2N, R1W, of the 4th P.M., Grant County, Wisconsin; thence South 250.00 feet, thence West 240.00 feet, thence North 250.00 feet, thence East 240.00 feet to the point of beginning containing 1.374 acres, plus or minus"; but now more precisely described as follows:

Beginning at a point in the centerline of County Trunk Highway "H" (which is recorded as 637.00 feet East of the SW corner of the SE 1/4 of the above said Section Twenty-seven (27) and is 1,958.90 feet west of the Northwest corner of the Northeast 1/4 of the above mentioned Section 34; thence South 00-02-15 East, 250.00 feet; thence West, 240.00 feet; thence North 00-02-15 West, 250.00 feet to a point on the centerline of County Trunk Highway "H"; thence East along said centerline, 240.00 feet to the point of beginning.

Said parcel contains 1.3774 acres including right-of-ways and is subject to any and all easements and right-of-ways of record.

I further certify such survey and the representation thereof hereon are true and correct to the best of my knowledge and belief.

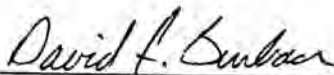

David F. Burbach  
S-2019  
Registered Land Surveyor  
September 29, 1990

