

T4N  
Sec 10, 11, 12, 14, R2W

9

9

OCT 3 1990  
RECEIVED

# PLAT OF SURVEY FOR: Mid-States Associates, Inc. % Roger Doescher, P.E. C.T.H. 'A' Project I.D. 5615-03-00

of Sections 10, 11 & 12, and parts of Sections 2, 3, 4, 9 & 16, Town 4 North, Range 2 West, Ellenboro Township, and Section 7, Town 4 North, Range 1 West, Lima Township, all located in Grant County, Wisconsin

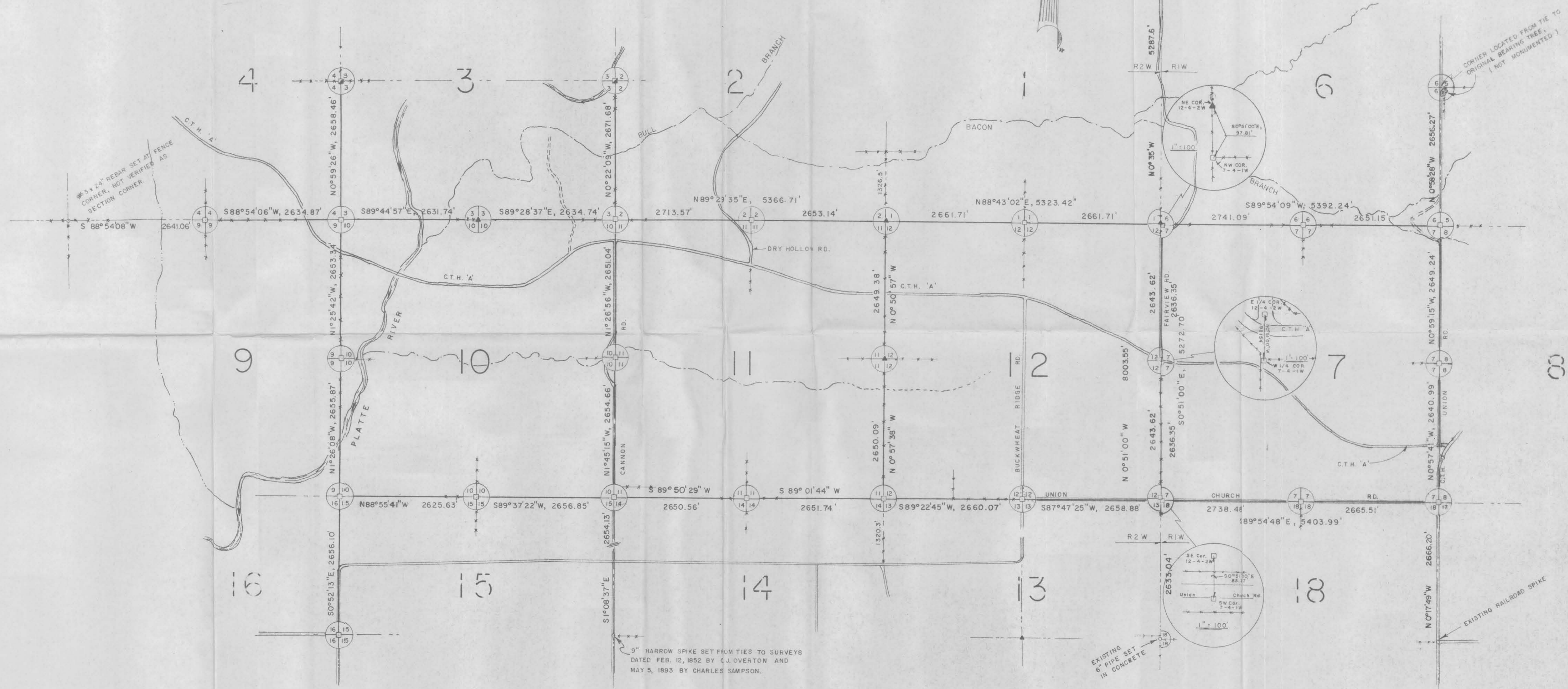
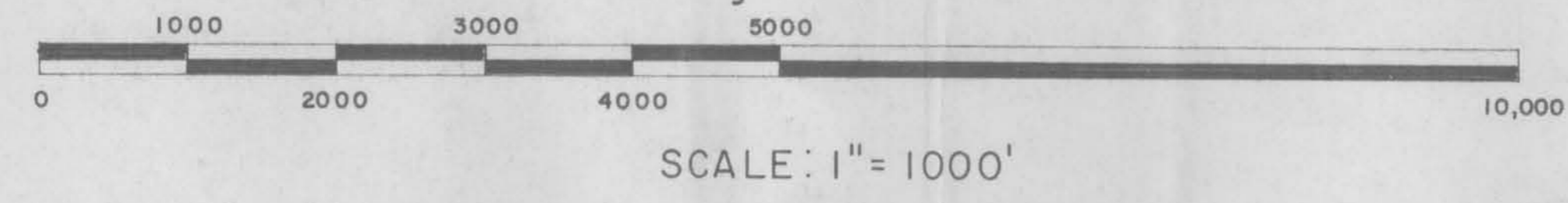

- LEGEND**
- EXISTING ALUMINUM MONUMENT
  - ▲ EXISTING STONE MONUMENT
  - 30" DRIVEABLE ALUMINUM MONUMENT SET
  - OTHER MONUMENTS AS SHOWN
  - FENCES



I, BRUCE D. BOWDEN, REGISTERED WISCONSIN LAND SURVEYOR - 1250, DO HEREBY CERTIFY THAT I HAVE SURVEYED, MONUMENTED AND MAPPED THE SECTION CORNERS DESCRIBED HEREON IN ACCORDANCE WITH THE INSTRUCTIONS OF MR. ROGER DOESCHER OF MID-STATES ASSOCIATES, INC. AND THAT THIS MAP IS A CORRECT REPRESENTATION THEREOF TO THE BEST OF MY KNOWLEDGE AND BELIEF.

*Bruce D. Bowden*  
BRUCE D. BOWDEN

*August 16, 1990*  
DATE

**BOWDEN SURVEYING**  
704 NORTH MAIN STREET  
DODGEVILLE, WI . 53533  
PHONE (608) 935 - 5513