

MORTGAGE SURVEY

City of Platteville - Robinson's Addition

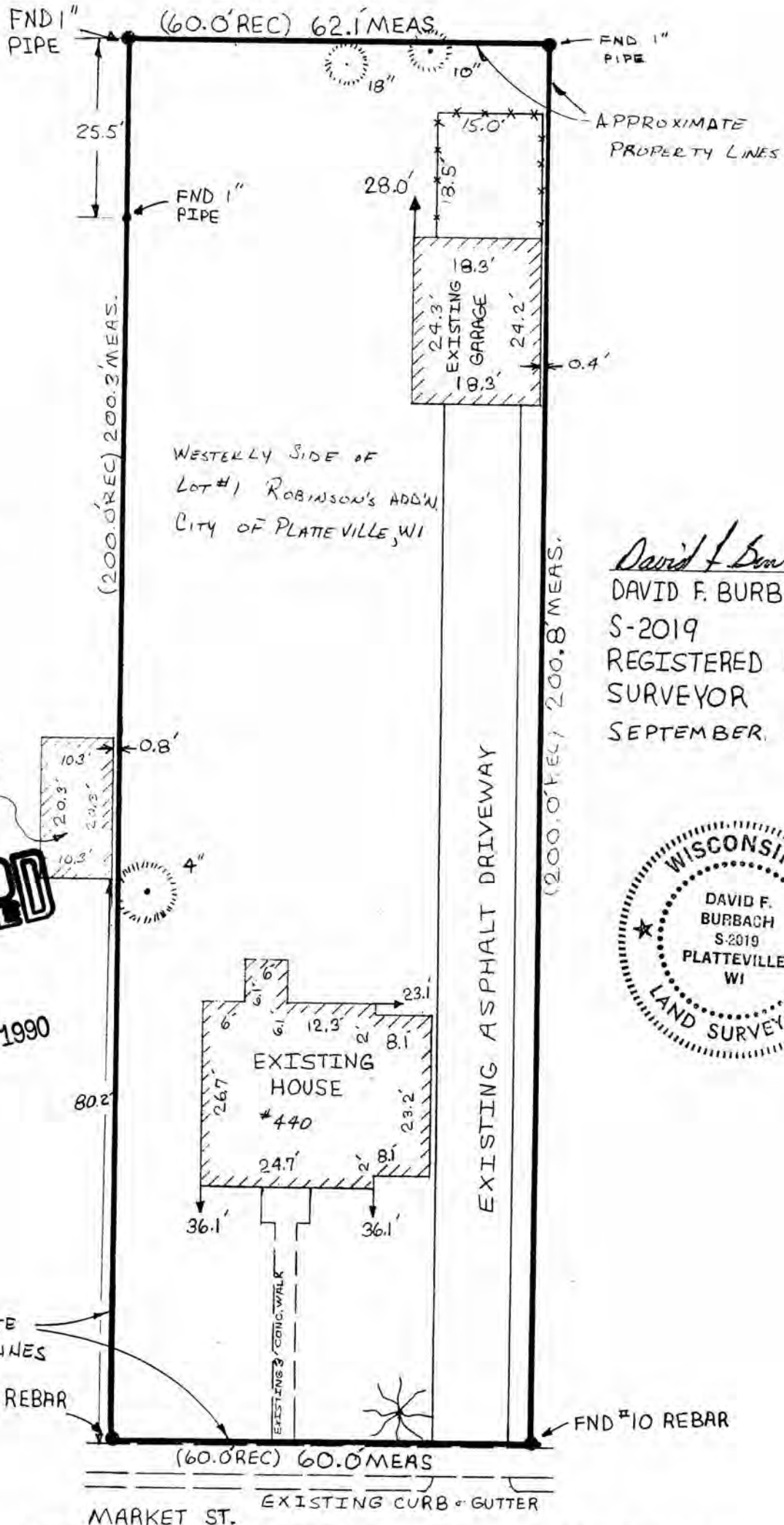

SCALE: 1" = 20'



WESTERLY SIDE OF
LOT #1 ROBINSON'S ADDN,
CITY OF PLATTEVILLE, WI

David F. Burbach
 DAVID F. BURBACH
 S-2019
 REGISTERED LAND
 SURVEYOR
 SEPTEMBER 24, 1990



SEP 27 1990

D. F. BURBACH MUNICIPAL & CIVIL ENGINEERS

LEGAL DESCRIPTION:

A strip of land 60 feet in width and 200 feet in depth off the Westerly side of Lot 1 of Robinson's Addition to the City of Platteville, Grant Co., Wis., being a strip of land 60 feet on Market Street and extending Northerly 200 feet.

SURVEYOR'S NOTE:

As clients of D. F. Burbach Municipal & Civil Engineers, I/we request that the inspection be made according to the following specifications:

- 1). Only enough work be performed to satisfy the requirements of the lending institution.
- 2). Only recorded (Deed) distances and bearings be shown.

It is specifically intended to exempt this inspection from the requirements of A-E 7.03, A-E 7.05(2), (3), and (4) and A-E 7.06 of the Wisconsin Administrative Code, and is so stated and agreed to as required by A-E 7.01(2).



Dated September 24, 1990

CERTIFICATE: I hereby certify that I have inspected the above described parcel and that the above map is a true representation thereof and shows the approximate location of the parcel, its recorded exterior boundaries, the location of all visible roadways and encroachments, if any. This inspection is made for the use of the purchasers' mortgage institution and is valid for one-half year from the date hereof. I further certify that such inspection and the representation thereof hereon are true and correct to the best of my knowledge and belief.

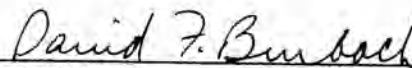

David F. Burbach
S-2019
Registered Land Surveyor
September 24, 1990

