

MORTGAGE INSP. SURVEY

#6070 T - BLINDERT

SEE SHEET 1 OF 2 FOR DESCRIPTION

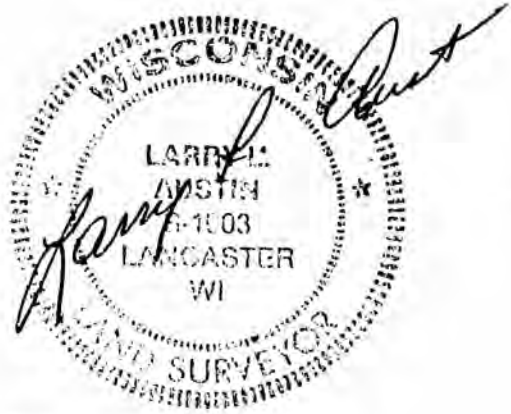

GRANT COUNTY CLERK
RECEIVED

SEP 20 1990

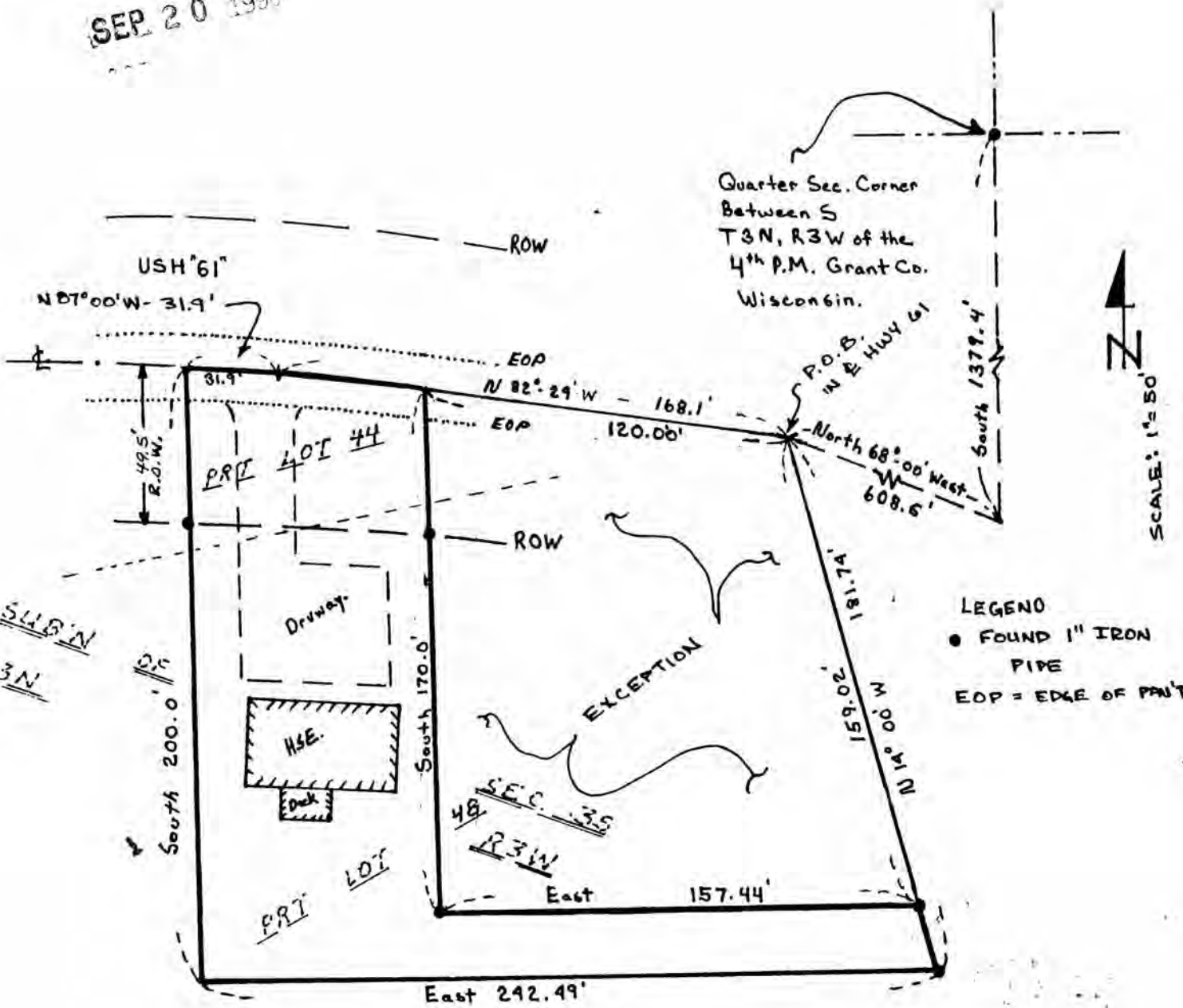

SCALE: 1" = 50'

LEGEND
 ● FOUND 1" IRON PIPE
 EOP = EDGE OF PAINT

FOR: MIDWEST TITLE CORP.
LANCASTER, WISCONSIN

Sec 35, 3N, 3W

6070 T - BLINDERT

STATEMENTS REGARDING WORK TO BE DONE:

- AS CLIENT(S) OF LARRY L. AUSTIN, WISCONSIN LAND SURVEYOR, I/WE HEREBY REQUEST THAT THE SURVEY BE MADE ACCORDING TO THE FOLLOWING SPECIFICATIONS:
- 1) ONLY ENOUGH WORK BE PERFORMED TO SATISFY THE REQUIREMENTS OF: MIDWEST TITLE CORP. OF LANCASTER, WISCONSIN.
 - 2) NO STAKES BE SET TO MARK THE CORNERS OF THE PARCEL.
 - 3) THE EXACT LENGTH AND BEARINGS OF THE BOUNDARIES OF THE PARCEL NEED NOT BE SHOWN.
 - 4) MEASUREMENTS NEED NOT BE TAKEN AS SPECIFIED IN A-E 7.06 OF THE WISCONSIN ADMINISTRATIVE CODE. IT IS SPECIFICALLY INTENDED TO EXEMPT THIS SURVEY FROM THE REQUIREMENTS OF A-E 7.05 (3), 7.06 AND A-E 7.07 OF THE WISCONSIN ADMINISTRATIVE CODE.

DATE _____

SURVEYOR'S CERTIFICATE: I HEREBY CERTIFY THAT I HAVE SURVEYED THE ABOVE PARCEL AND THAT THE MAP SHOWN HEREON IS A TRUE AND CORRECT REPRESENTATION THEREOF TO THE BEST OF MY KNOWLEDGE AND BELIEF, AND SHOWS THE SIZE AND LOCATION OF THE PARCEL, IT'S RECORDED EXTERIOR BOUNDARIES, THE LOCATION OF VISIBLE ROADWAYS AND ENCROACHMENTS, IF ANY. THIS SURVEY IS MADE FOR THE USE OF THE PRESENT OWNERS OF THE PROPERTY AND THOSE WHO PURCHASE, MORTGAGE, OR GUARANTEE TITLE THERETO WITHIN ONE YEAR FROM THE DATE HEREON.

Larry L. Austin
 LARRY L. AUSTIN, RLS 1903
 LARRY AUSTIN ENGINEERING
 RT. 2
 LANCASTER, WISCONSIN 53813
 PHONE (608) 723-6363

DATE 9/15/89
9-20-90

DESCRIPTION PROVIDED: PART OF LOTS FORTY-FOUR (44) AND FORTY-EIGHT (48) OF THE SUBDIVISION OF SECTION THIRTY-FIVE (35), TOWNSHIP THREE (3) NORTH, RANGE THREE (3) WEST OF THE 4TH P.M., GRANT COUNTY, WISCONSIN, ACCORDING TO THE RECORDED MAP OR PLAT THEREOF, DESCRIBED AS FOLLOWS, TO-WIT: COMMENCING AT THE QUARTER SECTION CORNER BETWEEN SECTIONS THIRTY-FIVE (35) AND THIRTY-SIX (36) TOWNSHIP THREE (3) NORTH, RANGE THREE (3) WEST OF THE 4TH P.M., GRANT COUNTY, WISCONSIN; THENCE SOUTH 1379.4 FEET; THENCE NORTH 68°00' WEST 608.5 FEET TO A POINT IN THE CENTER OF U.S. HIGHWAY # 61 AND THE POINT OF BEGINNING; THENCE NORTH 82°29' WEST 168.1 FEET; THENCE NORTH 87°00' WEST 31.9'; THENCE SOUTH 200.00 FEET; THENCE EAST 242.49 FEET; THENCE NORTH 14°00' WEST 181.74 FEET TO THE POINT OF BEGINNING, EXCEPTING THEREFROM THE FOLLOWING: COMMENCING AT THE QUARTER SECTION CORNER BETWEEN SAID SECTIONS 35 AND 36; THENCE SOUTH 1379.1 FEET; THENCE NORTH 68°00' WEST 608.5 FEET TO A POINT IN THE CENTER OF U.S. HIGHWAY # 61 AND THE POINT OF BEGINNING; THENCE NORTH 82°29' WEST 120.00 FEET; THENCE SOUTH 170.00 FEET; THENCE EAST 157.44 FEET; THENCE NORTH 14°00' WEST 159.02 FEET TO THE POINT OF BEGINNING.

SEE SHEET 2 OF 2 FOR PLAT

GRANT COUNTY CLERK
RECEIVED

SEP 20 1990

