

Sec. 2, T.6 N., R.5 W.
239

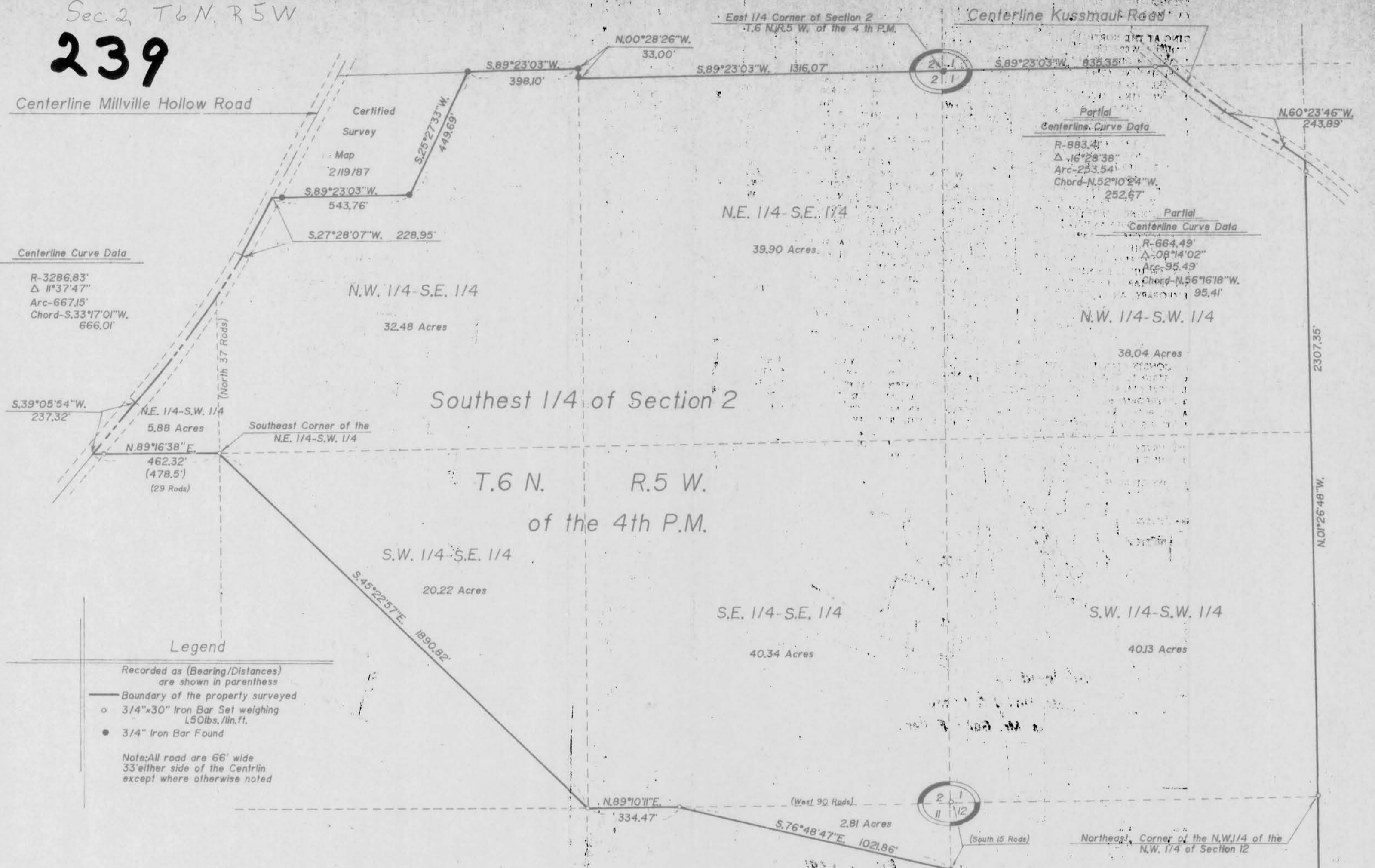

Surveyed for
 Prairie City Bank
 Prairie du Chien, Wisconsin

EXISTING DESCRIPTION VOLUME 609, PAGE 135

A strip of land 2 rods wide off the South side of the Southwest 1/4 of the Northeast 1/4 of Section 2; also a tract in the Southeast corner of the Northeast 1/4 of the Southwest 1/4 of said Section 2, described as follows, to-wit: Commencing at the Southeast corner of said forty, thence running North 37 rods, thence in a Southwesterly direction to a stake 29 rods West of the place of beginning; thence East to the place of beginning, containing 3 acres more or less. Also the Northwest 1/4 of the Southeast 1/4; and the East 1/2 of the Southeast 1/4; and the Northeast diagonal half of the Southwest 1/4 of the Southeast 1/4 of Section 2; the West 1/2 of the Southwest 1/4 of Section 1, excepting therefrom 3 acres in the Northeast corner lying Northeast of the public highway; the West 1/2 of the Northwest 1/4 of Section 12; Also commencing at the Northeast corner of the Northeast 1/4 of the Northeast 1/4 of Section 11, thence running West 60 rods, thence in a Southeasterly direction to a point 15 rods South of the place of beginning; thence North to the place of beginning. All of the above described lands being in Town 6 North, Range 5 West, in Grant County, Wisconsin.

Note: Excepting from the above description a portion of land in the Northwest 1/4 of the Southeast 1/4 Section 2. That portion of said 1/4-1/4 lying northwest of the centerline of Millville Hollow Road and also 5.00 acres surveyed by Certified Survey dated February 19, 1987.

SURVEYOR'S CERTIFICATE

I have surveyed the above described property and the map shown hereon is a true representation thereof and shows the size and location of the property and its exterior boundaries. This survey was prepared under the direction of Prairie City Bank Prairie du Chien, Wisconsin and has been performed in full compliance with the provisions of Section A.E. 5.01 of the Wisconsin Administrative Code.

Dated this 29th day of April, 1988
 Bruce W. Cecka R.L.S. No. S-1870



Prepared by
 Bruce W. Cecka
 R.R. 2 Box 235
 Prairie du Chien, Wisconsin 53821
 Telephone (608) 326-4316