

PLAT OF SURVEY

PAGE 1

238

For: HERBERT PATTERSON  
BLOOMINGTON, WI  
53804

By: GREG A. JEWELL  
BLACKHAWK ENGINEERING  
112 E. MAIN ST.  
REWEY, WI 53580

Sec. 23, T5 N, R5 W

LEGEND

- ▽ FOUND 1" IRON PIPE
- ⊙ SET 1" I.P. 1" x 24" 1.13 lb/ft
- ▬ SIDEWALK
- ( ) RECORDED DIST.

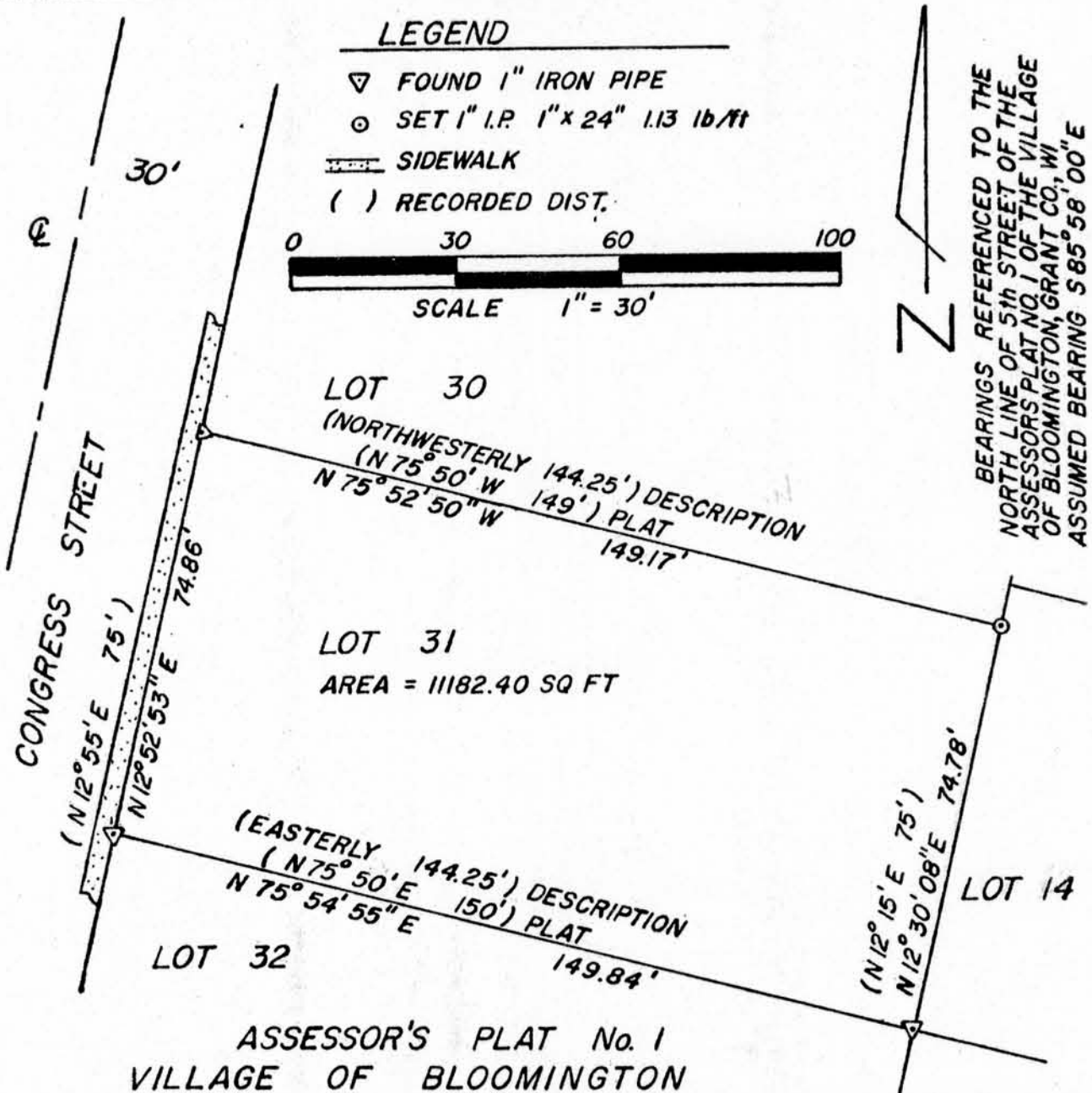
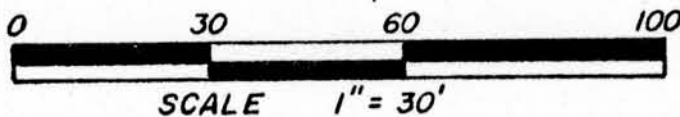

BEARINGS REFERENCED TO THE  
NORTH LINE OF 5th STREET OF THE  
ASSESSOR'S PLAT NO. 1 OF THE VILLAGE  
OF BLOOMINGTON, GRANT CO., WI  
ASSUMED BEARING S 85° 58' 00" E

ASSESSOR'S PLAT No. 1  
VILLAGE OF BLOOMINGTON

Description as recorded in Volume 297, page 136 of Grant County Registry.

Seventy-five (75) feet off the South end of the following described piece or parcel of land in the Village of Bloomington, to-wit: Commencing at the southeast corner of the NE 1/4 of the SE 1/4 of Section 23, T5N, R5W, of the 4th P.M., and running South in the line of Sections 23 and 24, 6.30 chains; thence S 13° W 5.26 chains in the East line of Boscobel Road; thence nearly West the width of said road to the Northeast corner of the field now owned by P. Morkin; thence Northwesterly on a line parallel with Fourth Street in the Village of Bloomington 8 rods 12-1/4 feet to a point which is the southeast corner of the piece of land conveyed by this deed; thence Northwesterly on a line parallel with said Fourth Street in said Village of Bloomington 8 rods 12-1/4 feet to east side of Congress Street in said Village as now extended; thence Northerly along the East line of said Congress Street 10 rods; thence Easterly on a line parallel with 4th Street 8 rods and 12-1/4 feet; thence Southerly 10 rods to beginning, all in Grant County, Wisconsin.

The above parcel is fronting 75 feet on Congress Street, the grantor reserving the North 90' of the said parcel fronting on Congress Street.

**SURVEYOR'S NOTE:** The description furnished corresponds to Lot 31, Assessor's Plat No. 1 of the Village of Bloomington, Grant County, Wisconsin, as shown on the preceding plat.

**SURVEYOR'S CERTIFICATE:** I, Greg A. Jewell, hereby certify that I have made a survey according to the instructions and description furnished to me by Herbert Patterson, owner of said land, and that the plat drawn hereon is a true and correct representation of that survey to the best of my knowledge and belief.

Dated this the 17th day  
of August, 1987  
Rewey, Wisconsin



*Greg A. Jewell*  
Greg A. Jewell  
R.S. S-1898