

Sec. 23, T5N, R5W

PLAT OF SURVEY

FOR: LEONARD SCHMIDT  
BLOOMINGTON, WI  
53804

BY: GREG A. JEWELL  
BLACKHAWK ENGINEERING LTD.  
112 E. MAIN ST.  
REWEY, WI 53580  
PHONE (608) 943-6331

SHEET 1/2

BEARINGS REFERENCED TO THE NORTH  
LINE OF 5th STREET OF THE ASSESSOR'S  
PLAT No. 1 OF THE VILLAGE OF BLOOMINGTON,  
GRANT COUNTY, WISCONSIN.  
ASSUMED BEARING, S 85° 58' 00" E

UNPLATTED LANDS

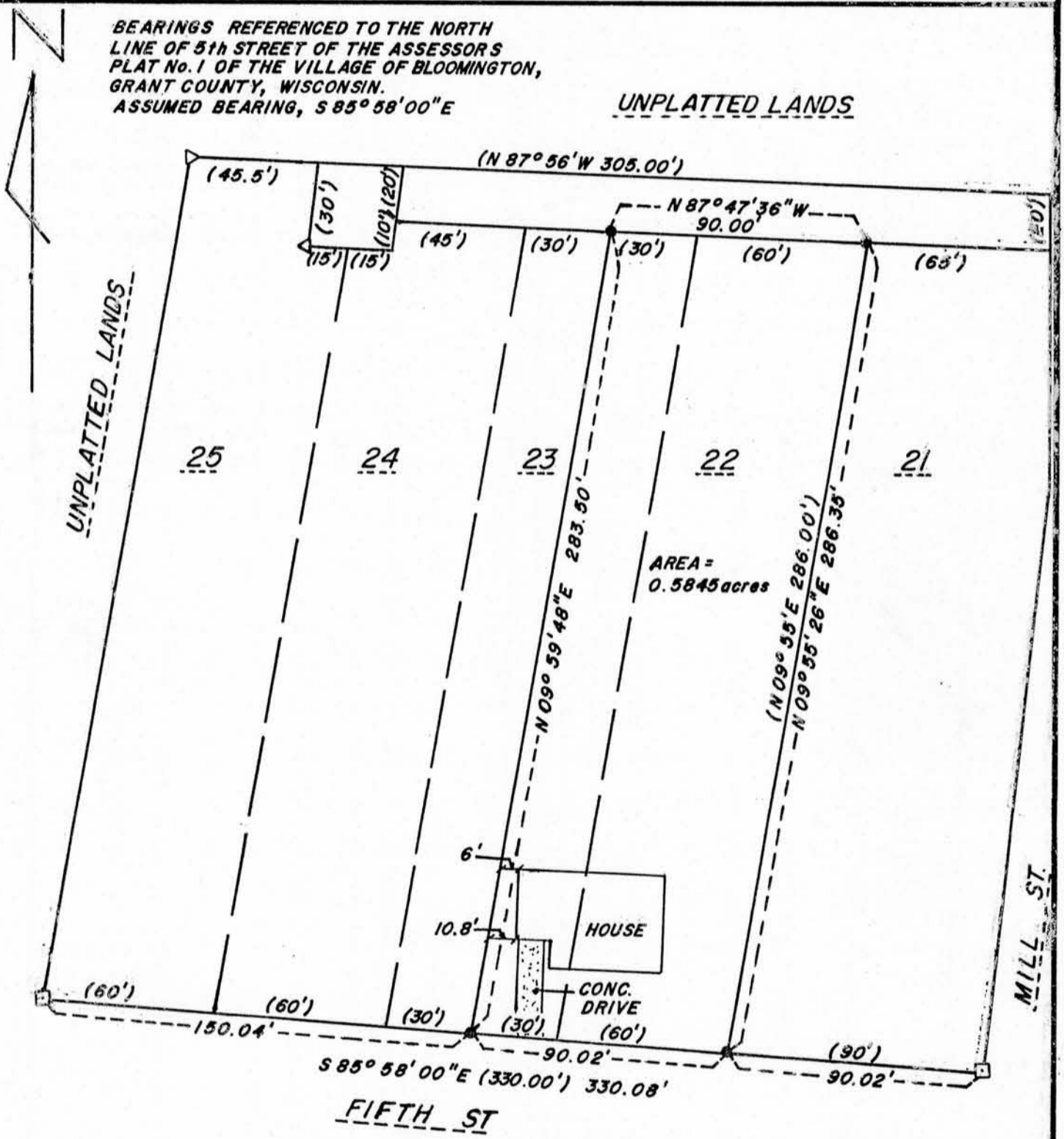

LEGEND

- FOUND 1/2 BAR IN CONG.
- △ FOUND IRON MDMUMENT.
- 1"X24" IRON PIPE SET  
1.131b/ft min wt
- ( ) RECORDED DIST.

SURVEY

FIELD CREW GAJ, SJK  
DATE: 6-18-87  
FIELD BOOK 2-87 pg 13-18  
DRAWN BY: JWH  
DATE: 6-24-87

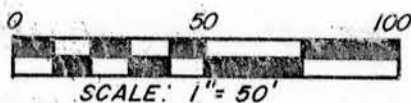

JUL 22 1987

PLAT OF SURVEY

FOR: Leonard Schmidt  
Bloomington, WI 53804

BY: Greg A. Jewell  
Blackhawk Engineering Ltd.  
112 E. Main Street  
Rewey, WI 53580

DESCRIPTION:

A parcel of land located in the SE 1/4 of Section 23, T5N, R5W, Village of Bloomington, Grant County, Wisconsin, described as follows:

Lot 22 and the East 1/2 of Lot 23 of the Assessor's Plat of the Village of Bloomington, Grant County, Wisconsin.

SURVEYOR'S CERTIFICATE

I, Greg A. Jewell, registered land surveyor, hereby certify that in full compliance with the Wisconsin State Statutes and under the direction of Leonard Schmidt, owner of said land, I have made a survey according to the descriptions and instructions furnished to me and that the plat drawn hereon is a correct representation of that survey to the best of my knowledge and belief.

*Greg A. Jewell*

Greg A. Jewell, R.L.S. S-1898  
Blackhawk Engineering Ltd.  
112 East Main  
Rewey, WI 53580

*6-23-87*

Date

