

BENCHMARK SURVEYS, INC.
P. O. BOX 486 608-583-2333
RICHLAND CENTER, WISCONSIN. 53581

232

MORTGAGE INSPECTION
PLAT OF SURVEY
FOR



SCALE 1" = 30'

UNION BANK & TRUST

FURNISHED DESCRIPTION

The Northeast 107 feet 8 inches of Lots Two (2) and Three (3) of Block Ten (10) of the Village of Casseville, Grant County, Wisconsin, being in part of the Southwest One-quarter of Section 20, Town 3 North, Range 5 West.

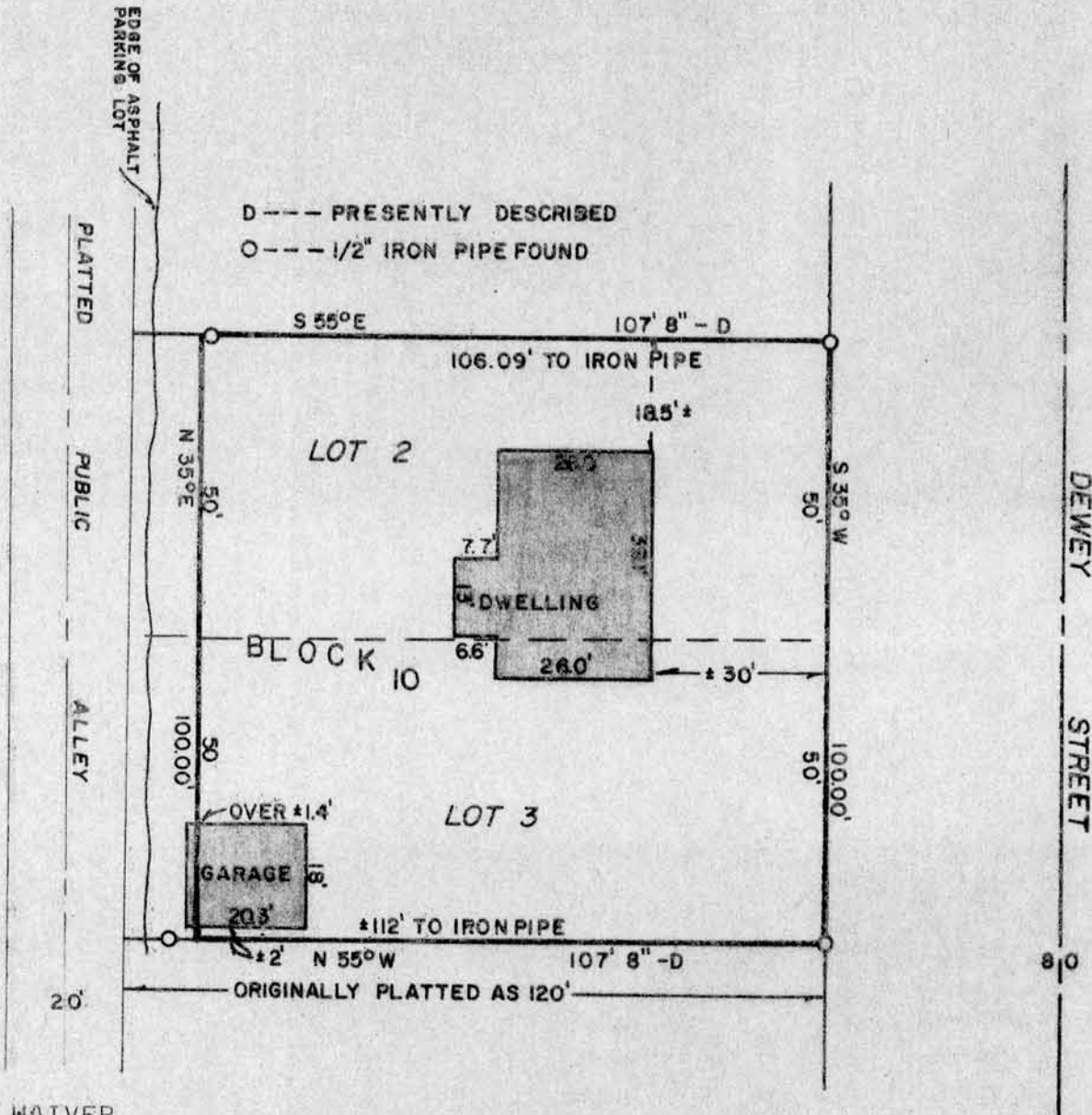

WAIVER

We hereby acknowledge that all standards set forth in the Wisconsin Administrative Code, Chapter A-E, 5.01, for minimum surveying standards, are being waived.

Owner/Agent _____

Date _____

Owner/Agent _____

Date _____

I HAVE SURVEYED THE ABOVE DESCRIBED PROPERTY, AND THE ABOVE MAP IS A TRUE REPRESENTATION THEREOF AND SHOWS THE SIZE AND LOCATION OF THE PROPERTY, ITS EXTERIOR BOUNDARIES, THE LOCATION AND DIMENSIONS OF ALL STRUCTURES THEREON, FENCES, ROADWAYS, APPARENT EASEMENTS AND ENCROACHMENTS, IF ANY.

THIS SURVEY IS MADE FOR THE EXCLUSIVE USE OF THE PRESENT OWNERS OF THE PROPERTY, AND ALSO THOSE WHO PURCHASE, MORTGAGE OR GUARANTEE THE TITLE THEREOF, WITHIN ONE (1) YEAR FROM DATE HEREOF; AND AS TO THEM I HEREBY CERTIFY THAT SAID SURVEY AND THE ABOVE MAP WERE MADE IN ACCORDANCE WITH ACCEPTABLE PROFESSIONAL STANDARDS AND THAT THE INFORMATION CONTAINED HEREON IS, TO THE BEST OF MY KNOWLEDGE, INFORMATION AND BELIEF A TRUE AND ACCURATE REPRESENTATION THEREOF.

DATED AUGUST 5, 1986

