

**BENCHMARK SURVEYS, INC.**  
P. O. BOX 486 608-583-2333  
RICHLAND CENTER, WISCONSIN. 53581



SCALE 1" = 60'

**PLAT OF SURVEY**  
FOR  
**RAYMOND ROGERS**

**FURNISHED DESCRIPTION:**

Commencing at the Northwest corner of Block 5, of the Original plat of the Village of Mount Hope, Grant County, Wisconsin, running thence East 4 rods, thence South 11 rods, thence West 4 rods, thence North 11 rods to place of Commencement. The above described parcel of land being located in part of the Northwest One-quarter of the Southwest One-quarter of Section 28, Township 6 North, Range 4 West, Village of Mount Hope, Grant County, Wisconsin.

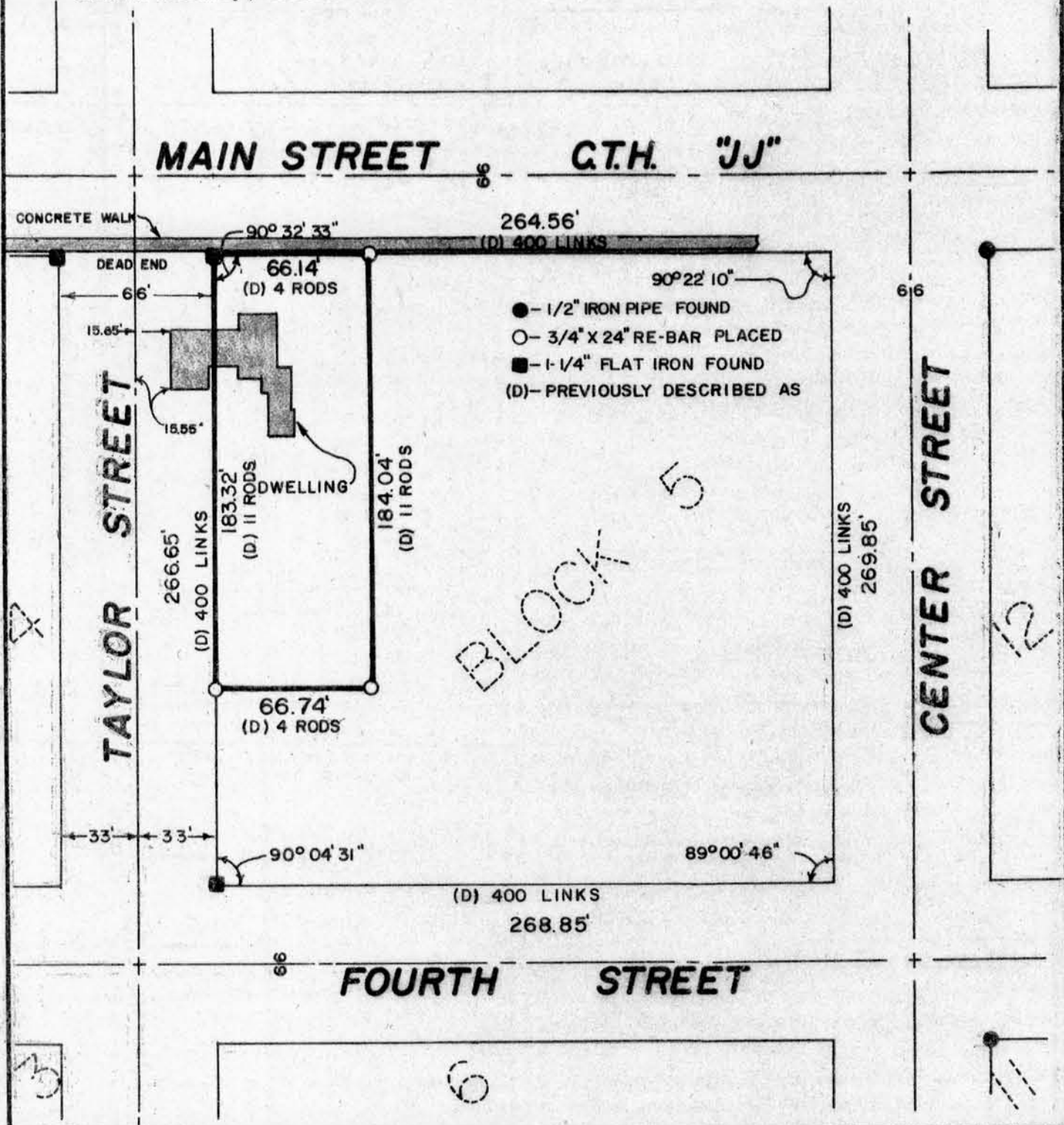

I HAVE SURVEYED THE ABOVE DESCRIBED PROPERTY, AND THE ABOVE MAP IS A TRUE REPRESENTATION THEREOF AND SHOWS THE SIZE AND LOCATION OF THE PROPERTY, ITS EXTERIOR BOUNDARIES, THE LOCATION AND DIMENSIONS OF ALL STRUCTURES THEREON, FENCES, ROADWAYS, APPARENT EASEMENTS AND ENCROACHMENTS, IF ANY.

THIS SURVEY IS MADE FOR THE EXCLUSIVE USE OF THE PRESENT OWNERS OF THE PROPERTY, AND ALSO THOSE WHO PURCHASE, MORTGAGE OR GUARANTEE THE TITLE THEREOF, WITHIN ONE (1) YEAR FROM DATE HEREOF; AND AS TO THEM I HEREBY CERTIFY THAT SAID SURVEY AND THE ABOVE MAP WERE MADE IN ACCORDANCE WITH ACCEPTABLE PROFESSIONAL STANDARDS AND THAT THE INFORMATION CONTAINED HEREON IS, TO THE BEST OF MY KNOWLEDGE, INFORMATION AND BELIEF A TRUE AND ACCURATE REPRESENTATION THEREOF.

DATED SEPTEMBER 4, 19 87

