

SURVEY PLAT

FED. LAND BANK (D. CRUBEL)

A SURVEY LINE CONNECTING THE SE CORNER OF THE NE 1/4 OF SECTION 14, T 5 N, R 4 W OF THE 4TH P.M., GRANT COUNTY, WI., AND A FOUND IRON PIPE PLACED BY A PREVIOUS SURVEY, MORE PARTICULARLY DESCRIBED AS FOLLOWS:

COMMENCING AT THE SE CORNER OF THE NE 1/4 OF SECTION 14, T 5 N, R 5 W, OF THE 4 TH P.M., GRANT COUNTY, WI.; THENCE N 89 35'02" W 2664.87' TO A FOUND 1" IRON PIPE.

SURVYOR'S CERTIFICATE: I, LARRY L. AUSTIN, REGISTERED LAND SURVEYOR, DO HEREBY CERTIFY THAT I HAVE SURVEYED, DIVIDED, MONUMENTED AND MAPPED THE PROPERTY DESCRIBED HEREON IN ACCORDANCE WITH THE INSTRUCTIONS OF RON WEIER OF FEDERAL LAND BANK OF LANCASTER, WI., AND THAT THIS MAP IS A CORRECT REPRESENTATION THEREOF, TO THE BEST OF MY KNOWLEDGE AND BELIEF.

Larry L. Austin
LARRY L. AUSTIN, #1903

4/20/88
LRTE

BEARING REFERENCE: FOR PURPOSES OF THIS SURVEY BEARINGS ARE REFERENCED TO THE EAST LINE OF THE SE 1/4 OF SECTION 14, T5N, R5W, GRANT CO. WISCONSIN, ASSUMED BEARING: S 00 41'48" W



SCALE: 1" = 50'

LEGEND

- - 1" IRON PIPE FOUND
- ⊙ - 1" X 24" REBAR

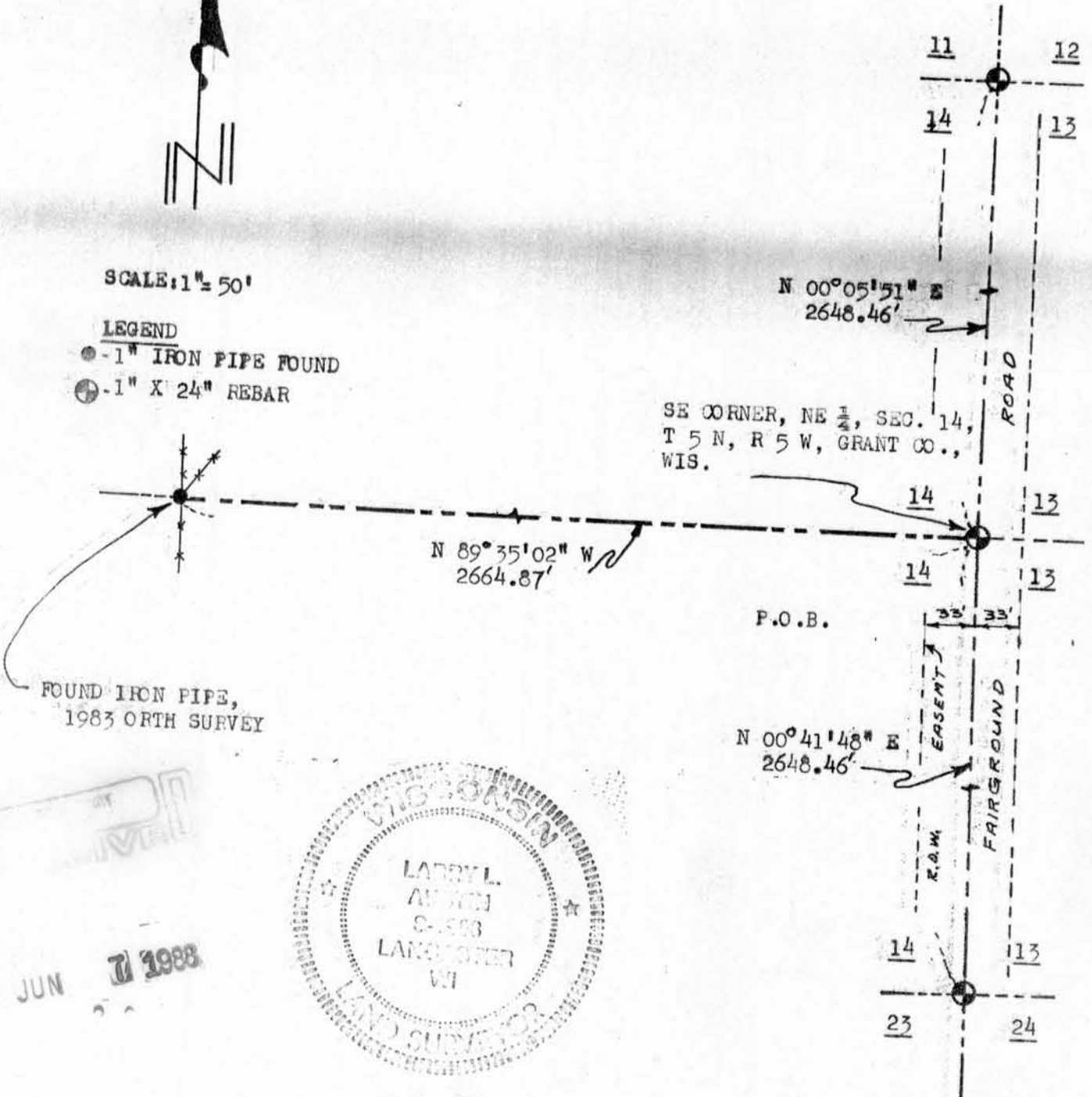

FOUND IRON PIPE, 1983 ORTH SURVEY



JUN 7 1988

