

Sec. 30 T4N R4W

225

2323.16' SOUTH & 1205.13' WEST
OF THE N.E. COR. OF SEC. 30,
T4N, R4W. OF 4TH P.M.

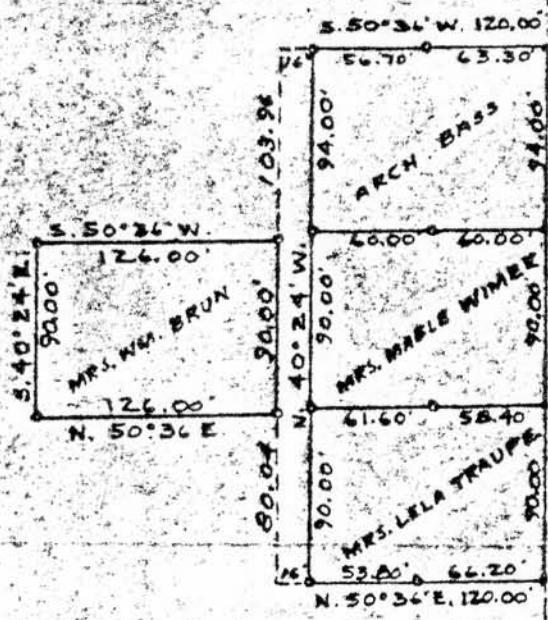

CITY HWY. - U-

28.00' P.C.
D=1°30'

171.10' L.C. - S. 41° 41' E

S. 48° 20' W. 64.00'

L.C. - S. 44° 59' E

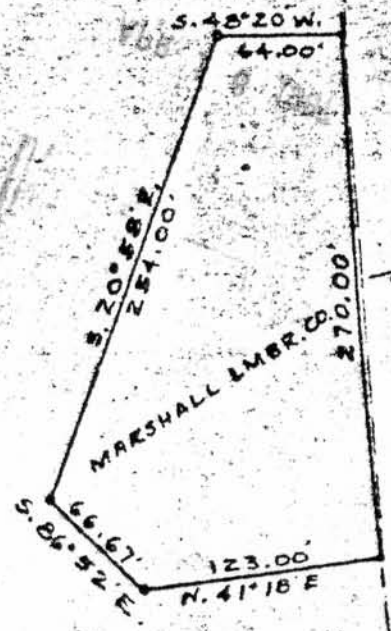

SCALE: 1" = 100'
• IRON STAKES
• NAIL IN ROAD



A PART OF BEETOWN, WIS.

DIXON & ORTH - SURVEYORS
PLATTEVILLE, WIS.
JUNE 1911