

Sec. 22, T4N, R4W

# Plat of Survey

Part of the N.E. 1/4 of the N.W. 1/4 of Section 22 T.4N.,R.4W.

**EXISTING DESCRIPTION - VOLUME 621 DEEDS, PAGE 847**

All that part of the Northeast Quarter of the Northwest Quarter of Section 22 lying South of the Town Road consisting of 15 acres, more or less, Township 4 North, Range 4 West, Grant County, State of Wisconsin.

**SURVEYOR'S CERTIFICATE**

I have surveyed the above described property and the map shown hereon is a true representation thereof and shows the size and location of the property and its exterior boundaries. This survey was prepared under the direction of George E. and Bonnie L. Jackering and has been performed in full compliance with provisions of Section A.E. 5.01 of the Wisconsin Administrative Code.

Dated this 4th day of May, 1988.

*Bruce W. Cecka*  
Bruce W. Cecka R.L.S. No. S-1870

Surveyed for  
George E. and Bonnie L.  
Jackering



Scale 1"=300'

Revised July 9, 1988

Prepared by  
Bruce W. Cecka  
R.R. 2 Box 235  
Prairie du Chien, Wisconsin 53821  
Telephone (608) 326-4316

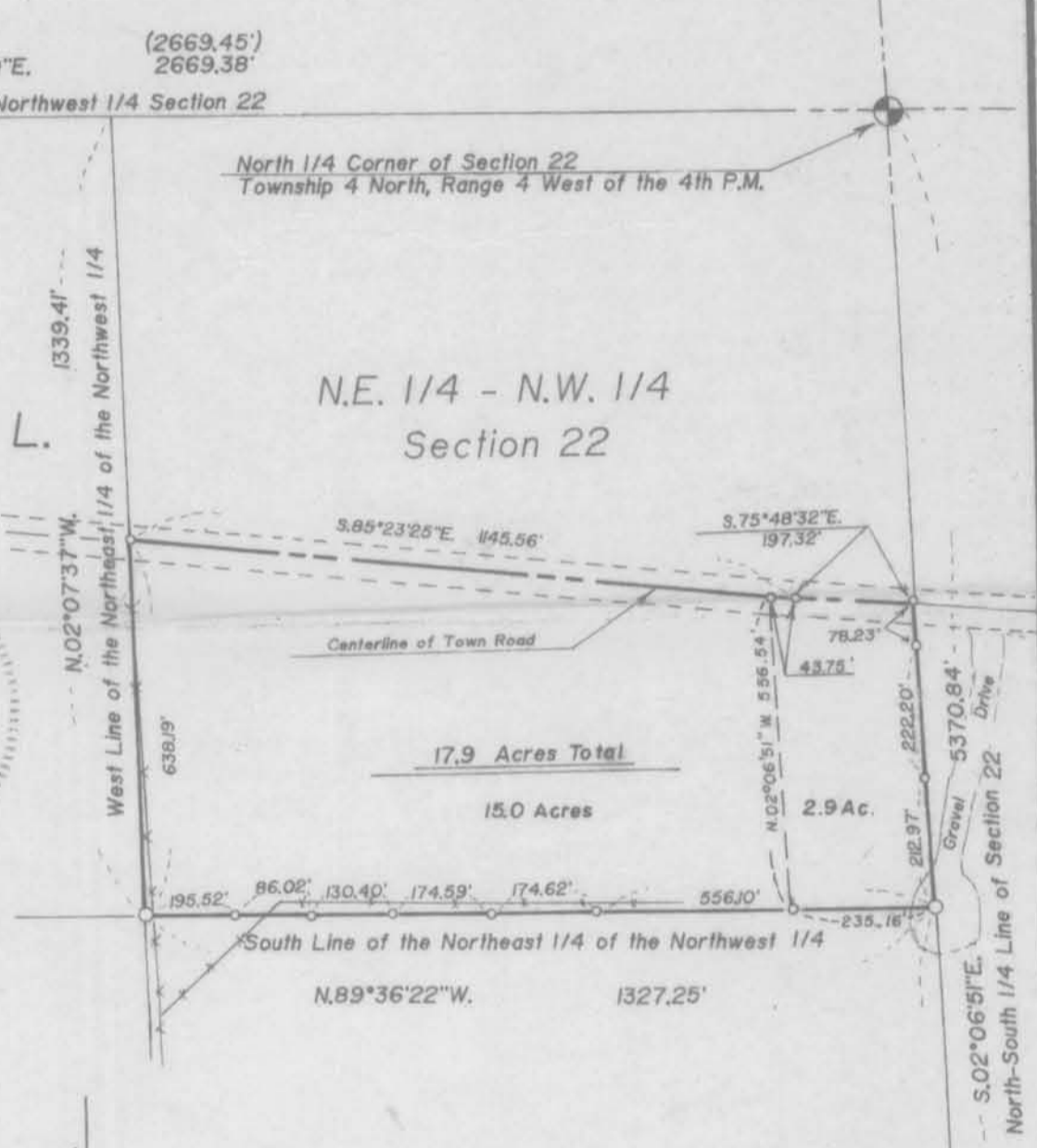

### Legend

- Recorded as (Bearing/Distances) are shown in parenthesis
- Boundary of the property surveyed
- 5/8"x30" Iron Bar Set weighing 1.13 lbs./lin.ft.
- 3/4"x30" Iron Bar Set weighing 1.50 lbs./lin.ft.
- ⊙ Berntsen A-1 Monument in Concrete Found
- ✕ Existing Fence Line
- Note: All roads are 66' wide, 33' either side of the Centerline except where otherwise noted

South 1/4 Corner of Section 22  
Township 4 North, Range 4 West of the 4th P.M.