

Sec. 10, T4N, R4W
SURVEY PLAT

222

HOVELSRUD CONSULTING ASSOCIATES LTD.
ENGINEERING - LAND SURVEYING - PLANNING
BUILDINGS - STRUCTURES - SOIL INVESTIGATIONS
RICHLAND COUNTY BANK BUILDING
RICHLAND CENTER, WISCONSIN 53581

SURVEY FOR: Burnell Bishell

July 20, 1979

Sheet 1 of 3

Parcel 1

A SURVEY OF A PARCEL OF LAND DESCRIBED AS FOLLOWS:

Commencing at the Southeast Corner of the Southwest Quarter (SW $\frac{1}{4}$) of Section 10, T. 4 N., R. 4 W., Grant County, Wisconsin; Thence S 88°-12'-54" W, 667.31 feet; Thence N 0°-48'-29" W, 328.33 feet; Thence S 88°-12'-52" W, 1198.31 feet to a 3/4 inch diameter reinforcing bar and the point of beginning;

Thence S 1°-29'-16" E, 74.87 feet;
Thence S 87°-57'-41" W, 234.22 feet to a point in the centerline of Porter Bridge Road;
Thence N 0°-48'-29" W, 218.40 feet to a point in said centerline;
Thence N 88°-20'-35" E, 232.16 feet to a 3/4 inch diameter reinforcing bar;
Thence S 1°-16'-01" E, 141.95 feet to the point of beginning;

The above described parcel of land being located in the Southwest Quarter (SW $\frac{1}{4}$) of the Southwest Quarter (SW $\frac{1}{4}$) of Section 10, T. 4 N., R. 4 W., Grant County, Wisconsin and containing 1.16 acres and being subject to all conveyances of record.

I certify that I have surveyed the above described parcel of land and that the following Plat is an accurate survey and a true representation thereof and correctly shows the exterior boundary lines of said parcel and the correct measurements thereof to the best of my knowledge and belief.

Dated this 30th day
of July, 1979
Richland Center, Wisconsin

Kenneth A. Kerst, Jr.
Kenneth A. Kerst, Jr.
Registered Land Surveyor S-1385



5065.001

SURVEY PLAT

HOVELSRUD CONSULTING ASSOCIATES LTD.
ENGINEERING - LAND SURVEYING - PLANNING
BUILDINGS - STRUCTURES - SOIL INVESTIGATIONS
RICHLAND COUNTY BANK BUILDING
RICHLAND CENTER, WISCONSIN 53581

SURVEY FOR: Burnell Bishell

July 20, 1979

Sheet 2 of 3

Parcel 2

A SURVEY OF A PARCEL OF LAND DESCRIBED AS FOLLOWS:

Commencing at the Southeast Corner of the Southwest Quarter (SW $\frac{1}{4}$) of Section 10, T. 4 N., R. 4 W., Grant County, Wisconsin;
Thence S 88°-12'-54" W, 667.31 feet to the point of beginning;

Thence N 0°-48'-29" W, 328.33 feet to a 3/4 inch diameter reinforcing bar;
Thence S 88°-12'-52" W, 1198.31 feet to a 3/4 inch diameter reinforcing bar;
Thence S 1°-29'-16" E, 74.87 feet to a 3/4 inch diameter reinforcing bar;
Thence S 87°-57'-41" W, 234.22 feet to a point in the centerline of Porter Bridge Road;
Thence S 0°-48'-29" E, 252.40 feet to a point in said centerline;
Thence N 88°-12'-54" E, 1431.61 feet to the point of beginning;

The above described parcel of land being located partly in the Southeast Quarter (SE $\frac{1}{4}$) of the Southwest Quarter (SW $\frac{1}{4}$) and partly in the Southwest Quarter (SW $\frac{1}{4}$) of the Southwest Quarter (SW $\frac{1}{4}$), all in Section 10, T. 4 N., R. 4 W., Grant County, Wisconsin and containing 10.38 acres and being subject to all conveyances of record.

I certify that I have surveyed the above described parcel of land and that the following Plat is an accurate survey and a true representation thereof and correctly shows the exterior boundary lines of said parcel and the correct measurements thereof to the best of my knowledge and belief.

Dated this 30th day
of July, 1979
Richland Center, Wisconsin

Kenneth A. Kerst, Jr.
Registered Land Surveyor S-1385



5065.001

SURVEY PLAT

HOVELSRUD CONSULTING ASSOCIATES LTD.
 ENGINEERING - LAND SURVEYING - PLANNING
 BUILDINGS - STRUCTURES - SOIL INVESTIGATIONS
 RICHLAND COUNTY BANK BUILDING
 RICHLAND CENTER, WISCONSIN 53581

Survey for: Burnell Bishell

July 20, 1979

Sheet 3 of 3

Located partly in the Southwest Quarter (SW1/4) of the South-
 west Quarter (SW1/4) and partly in the Southeast Quarter (SE1/4)
 of the Southwest Quarter (SW1/4), all in Section 10, T. 4 N.,
 R. 4 W., Grant County, Wisconsin.

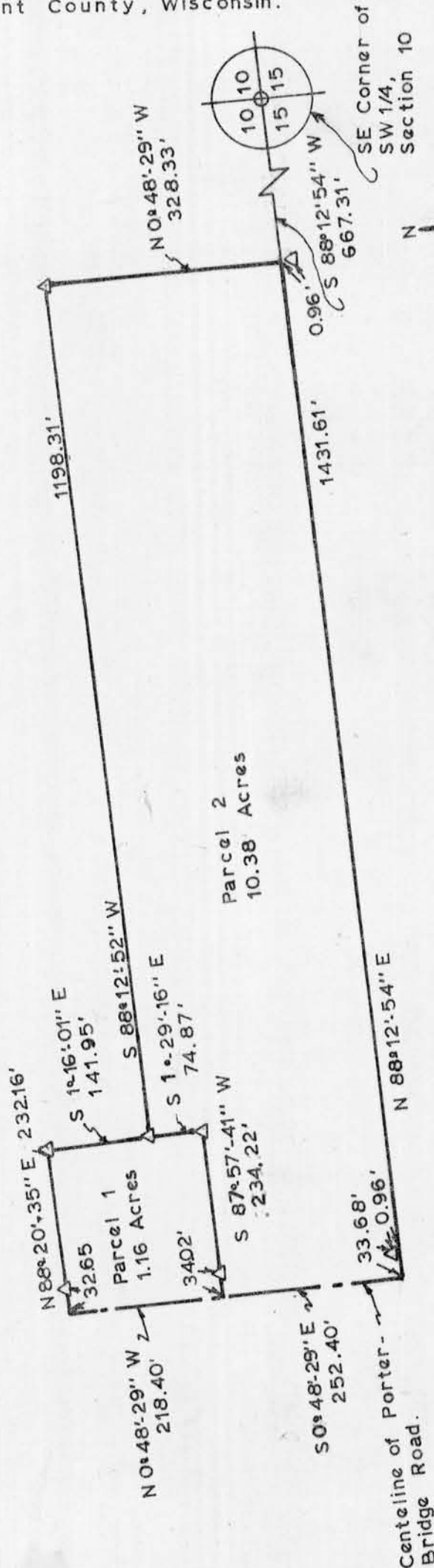

Kenneth A. Kerst, Jr.
 Kenneth A. Kerst, Jr.
 Registered Land Surveyor S-1385