

218

Sec 9, T3N, R4W

PLAT OF SURVEY FOR WILLIAM & SHARON CHAPMAN ; JOHN MCNAMARA, Attorney

SURVEY CREW J.O., KR
 DATE OF SURVEY DECEMBER, 1983
 FIELD BOOK NO. 83-6
 OFFICE NO. 835-130
 DRAWN B.J.

NORTH
 PLAT BEARINGS REFERENCED TO
 THE SOUTH LINE OF THE SW 1/4, SEC. 9,
 T3N, R4W
 ASSUMED BFC - N 88° 37' 53" W

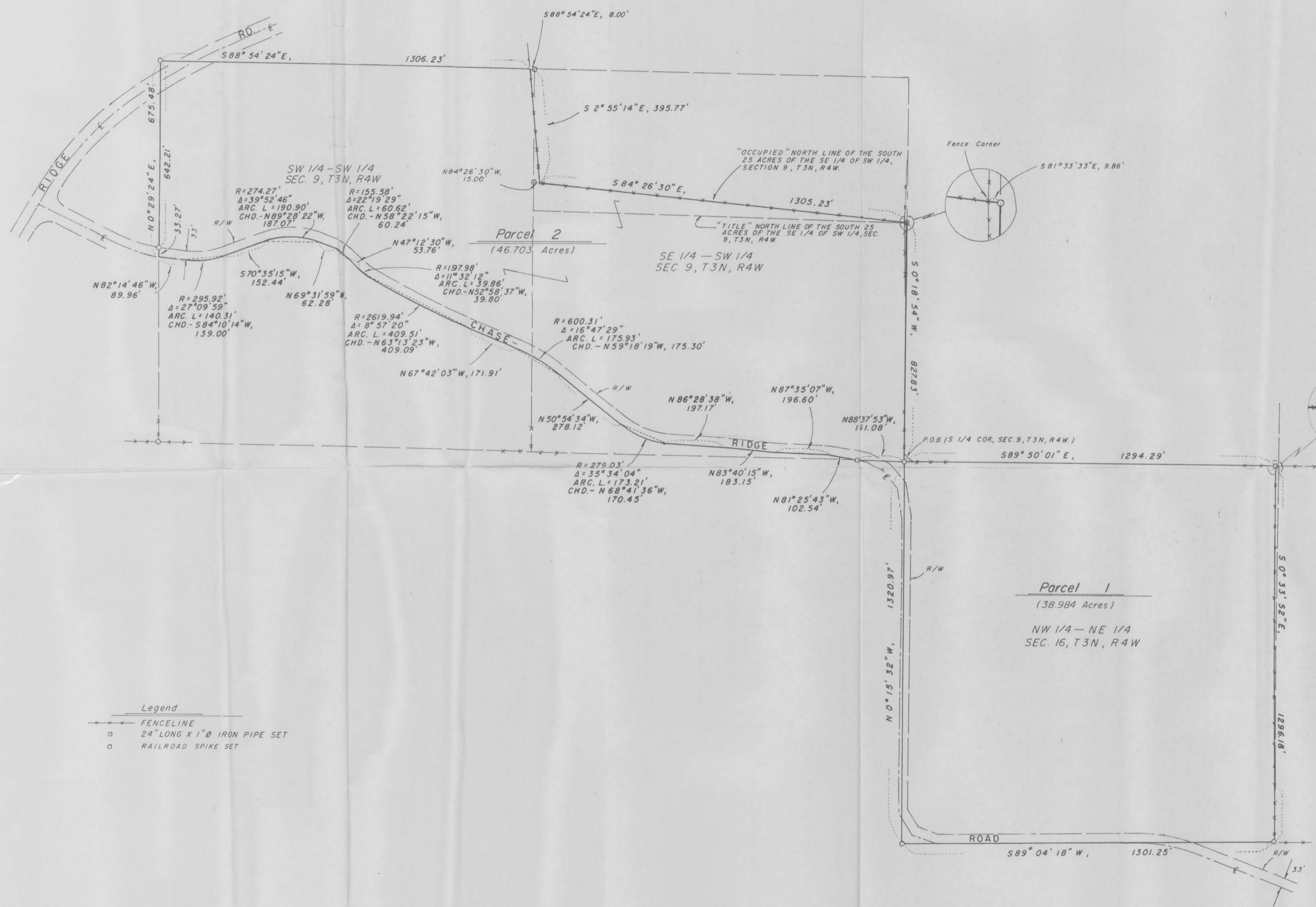

Legend

- FENCELINE
- 24" LONG X 1" Ø IRON PIPE SET
- RAILROAD SPIKE SET

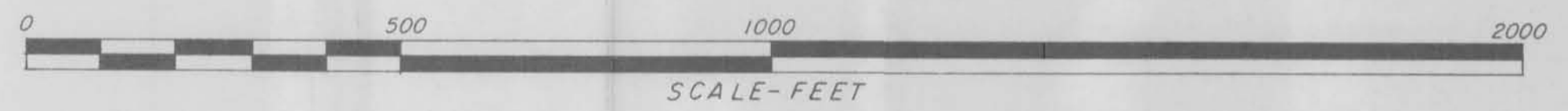

Revised this 28th day of December, 1983