

MORTGAGE INSPECTION SURVEY

FOR: ANCHOR SAVINGS AND LOAN ASSOC.
LANCASTER, WI

THOMAS & PAM WALTZ

STATEMENT REGARDING WORK TO BE DONE:

- AS CLIENT(S) OF LARRY L. AUSTIN, WISCONSIN LAND SURVEYOR, I/WE HEREBY REQUEST THAT THE SURVEY BE MADE ACCORDING TO THE FOLLOWING SPECIFICATIONS:
- 1) ONLY ENOUGH WORK BE PERFORMED TO SATISFY THE REQUIREMENTS OF ANCHOR SAVINGS AND LOAN ASSOC. OF LANCASTER, WI.
 - 2) NO STAKES BE SET TO MARK THE CORNERS OF THE PARCEL.
 - 3) THE EXACT LENGTH AND BEARINGS OF THE BOUNDARIES OF THE PARCEL NEED NOT BE SHOWN.
 - 4) MEASUREMENTS NEED NOT BE TAKEN AS SPECIFIED IN A-E 7.06 OF THE WISCONSIN ADMINISTRATIVE CODE. IT IS SPECIFICALLY INTENDED TO EXEMPT THIS SURVEY FROM THE REQUIREMENTS OF A-E 7.05(3), 7.06 AND A-E 7.07 OF THE WISCONSIN ADMINISTRATIVE CODE.

DATE _____

SURVEYOR'S CERTIFICATE: I HEREBY CERTIFY THAT I HAVE SURVEYED THE ABOVE DESCRIBED PARCEL AND THAT THE MAP SHOWN HEREON IS A TRUE AND CORRECT REPRESENTATION THEREOF TO THE BEST OF MY KNOWLEDGE AND BELIEF, AND SHOWS THE SIZE AND LOCATION OF THE PARCEL, ITS RECORDED EXTERIOR BOUNDARIES, THE LOCATION OF VISIBLE ROADWAYS AND ENCROACHMENTS, IF ANY. THIS SURVEY IS MADE FOR THE USE OF THE PRESENT OWNERS OF THE PROPERTY AND THOSE WHO PURCHASE, MORTGAGE, OR GUARANTEE THE TITLE THERETO WITHIN ONE YEAR FROM THE DATE HEREON.

Larry L. Austin
LARRY L. AUSTIN, R.L.S. #1903

2/11/88
DATE

DESCRIPTION PROVIDED: A PARCEL OF LAND BEING LOCATED PARTLY IN THE SOUTHEAST QUARTER (S.E. 1/4) OF THE NORTHWEST QUARTER (N.W. 1/4), AND PARTLY IN THE NORTHEAST QUARTER (N.E. 1/4) OF THE SOUTHWEST QUARTER (S.W. 1/4), ALL IN SECTION THIRTY-SIX (36), TOWNSHIP EIGHT (8) NORTH, RANGE (3) WEST, OF THE 4TH P.M., GRANT COUNTY, WISCONSIN, DESCRIBED AS FOLLOWS, TO-WIT: COMMENCING AT THE SOUTHEAST CORNER OF SAID SECTION THIRTY-SIX (36); THENCE NORTH 2403.90 FEET; THENCE WEST 3015.84 FEET TO A POINT IN THE CENTERLINE OF GRANT COUNTY TRUNK HIGHWAY "M" AND THE POINT OF BEGINNING; THENCE NORTH 01° 58' 43" WEST 308.30 FEET; THENCE SOUTH 74° 05' 37" WEST 105.13 FEET; THENCE SOUTH 02° 37' 38" EAST 280.45 FEET TO A POINT IN THE CENTERLINE OF GRANT COUNTY TRUNK HIGHWAY "M"; THENCE SOUTH 78° 22' 03" EAST 64.88 FEET ALONG SAID CENTERLINE; THENCE NORTH 68° 29' 22" EAST 38.00 FEET ALONG SAID CENTERLINE TO THE POINT OF BEGINNING.

LEGEND
** EXISTING FENCE

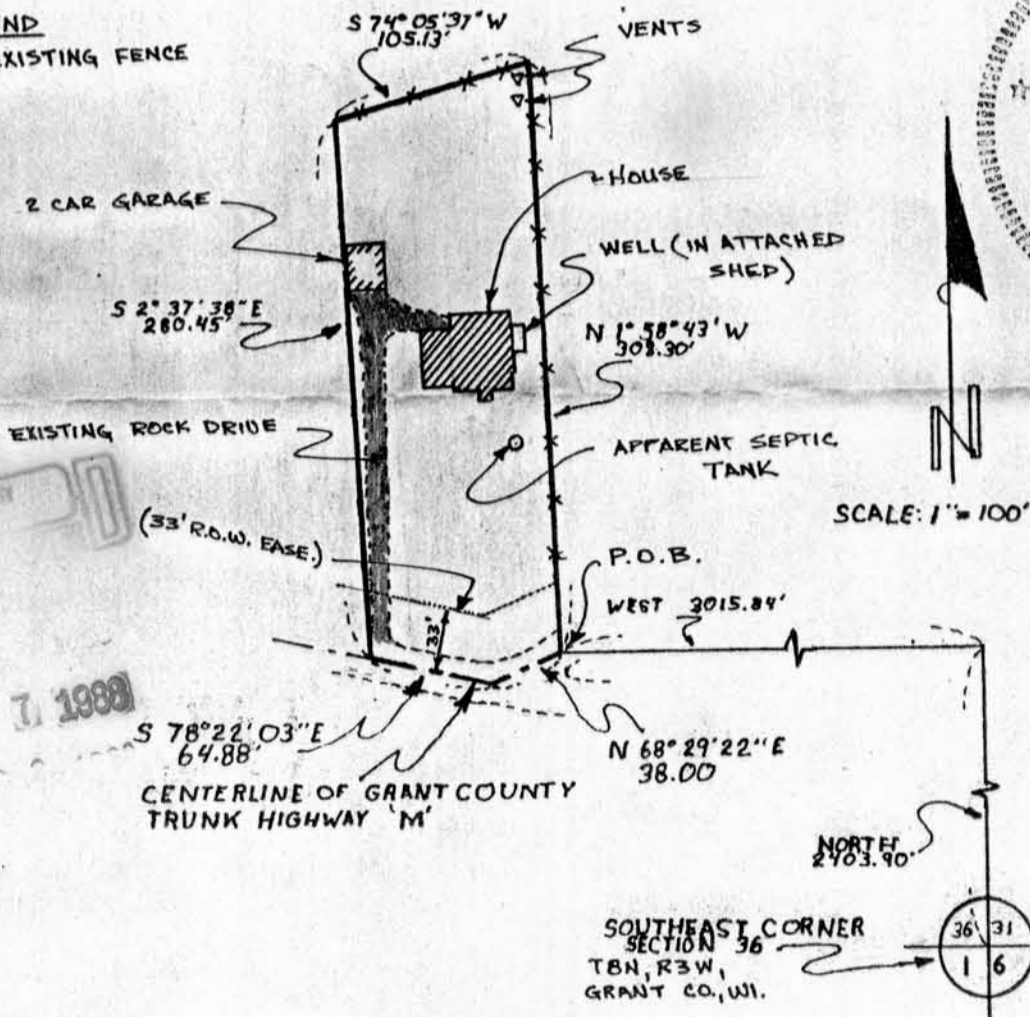

SOUTHEAST CORNER
SECTION 36
T8N, R3W,
GRANT CO., WI.