

PLAT OF SURVEY

Lot 2. Block 21. Brindley's Addition To The City Of Boscobel. Located In The NW1/4 Of The NW1/4 Of Section 35. T8N. R3W. City Of Boscobel, Grant County, Wisconsin.

	<u>Block</u>	-20
11	12	13

ADAMS STREET

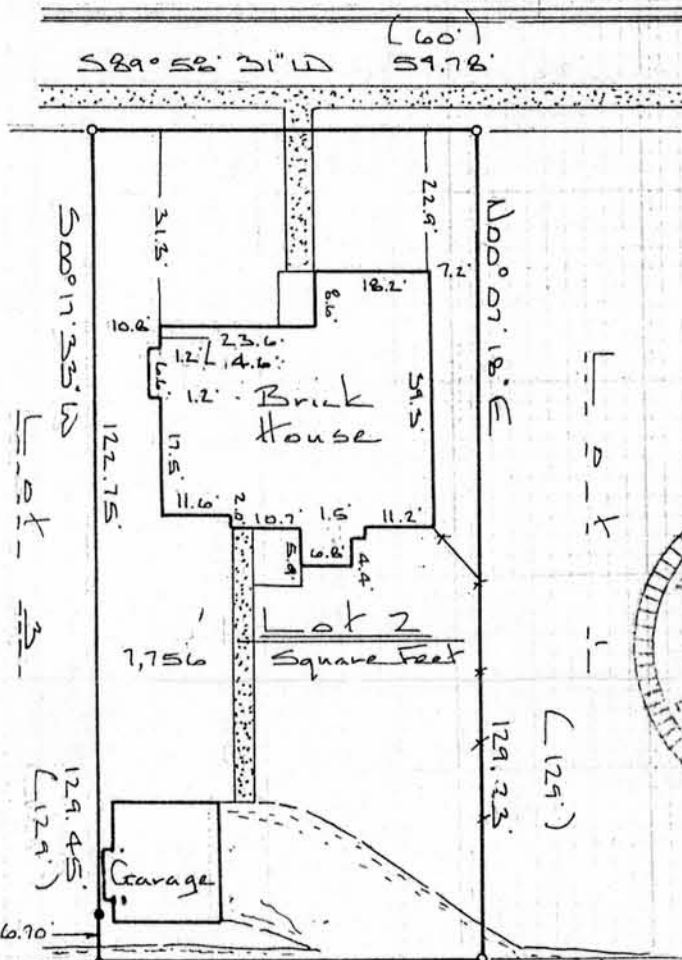

Prepared by:
 River Valley Land Surveying
 1502 Lori Court
 Sauk City, WI
 Prepared for:
 Bruce Folbrecht
 106 Adams Street
 Boscobel, WI

○ Denotes 3/4" X 24" solid round iron rod set
 ● Denotes 3/4" solid round iron rod found
 When different "recorded as" distances are shown in parenthesis.
 Bearings are referenced to City of Boscobel Datum.

SURVEYOR'S CERTIFICATE

I have surveyed the above described property and the map shown hereon is a true representation thereof and shows the size and location of the property, its exterior boundaries, location of all permanent structures thereon, apparent easements and public roadways and visible encroachments if any. This survey is made for the exclusive use of the present owners of the property and those who purchase, mortgage or guarantee the title thereto within one year from the date hereof. As to them I warrant the accuracy of said survey and map.

Dated this 9th day of May, 1988

Richard Marks
 Richard Marks

S-1473