

PLAT OF SURVEY

Scale: 1"=40'

Lots 3-6, Block 5, Brindley's Addition Except The North 62 Feet Thereof. All Being Located In The W 1/2 Of The NE 1/4 Of The NW 1/4 Of Section 35, T8N, R3W, City Of Boscobel, Grant County, Wisconsin.

CHESTNUT STREET

STREET

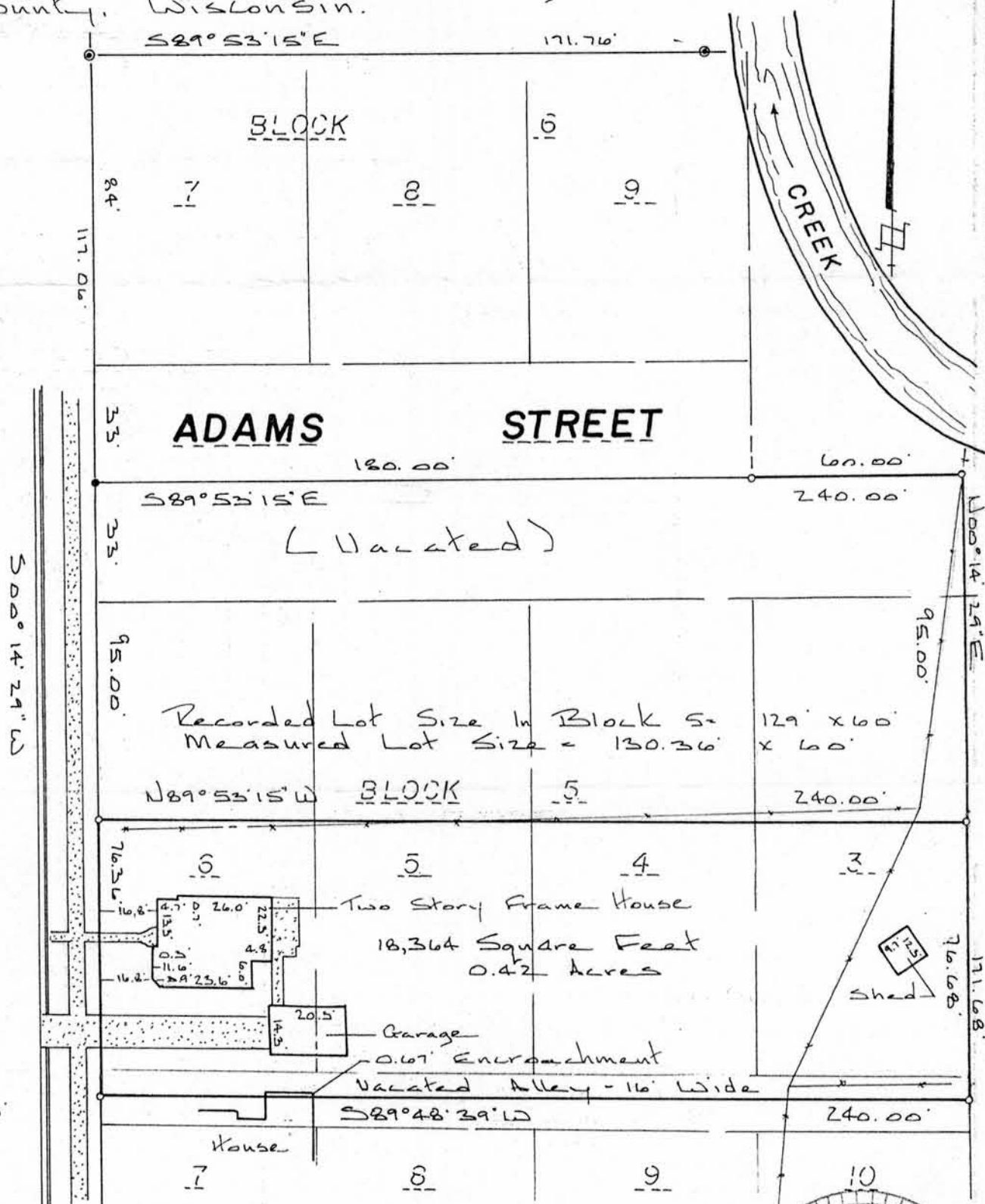

Prepared for:
Kerry White
1411 Chestnut Street
Boscobel, WI

Prepared By:
River Valley Land Surveying KS
1502 Lori Court
Sauk City, WI
iron rod set

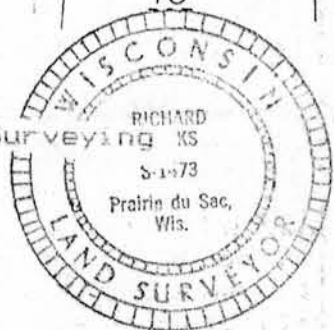

- Denotes 3/4" X 24" solid round
- Denotes 1-1/4" iron pipe found
- Denotes 1" iron pipe found

Bearings are referenced to Boscobel City Datum.
SURVEYOR'S CERTIFICATE
 I have surveyed the above described property and the map shown hereon is a true representation thereof and shows the size and location of the property, its exterior boundaries, location of all permanent structures thereon, apparent easements and public roadways and visible encroachments if any. This survey is made for the exclusive use of the present owners of the property and those who purchase, mortgage or guarantee the title thereto within one year from the date hereof. As to them I warrant the accuracy of said survey and map.
 Dated this 30 day of April, 1988

Richard Marks