

CERTIFIED SURVEY MAP No. 267

LOCATED IN THE NW 1/4 OF THE SW 1/4 OF SECTION 35, T8N, R3W, TOWN OF BOSCOBEL, GRANT COUNTY, WISCONSIN.

BRASS CAP IN CONCRETE AT THE WEST 1/4 CORNER OF SEC. 35 (S89°43'35"E) S89°43'27"E

ALUMINUM MONUMENT AT THE NORTH 1/4 CORNER OF SEC 35

EAST - WEST 1/4 SECTION LINE

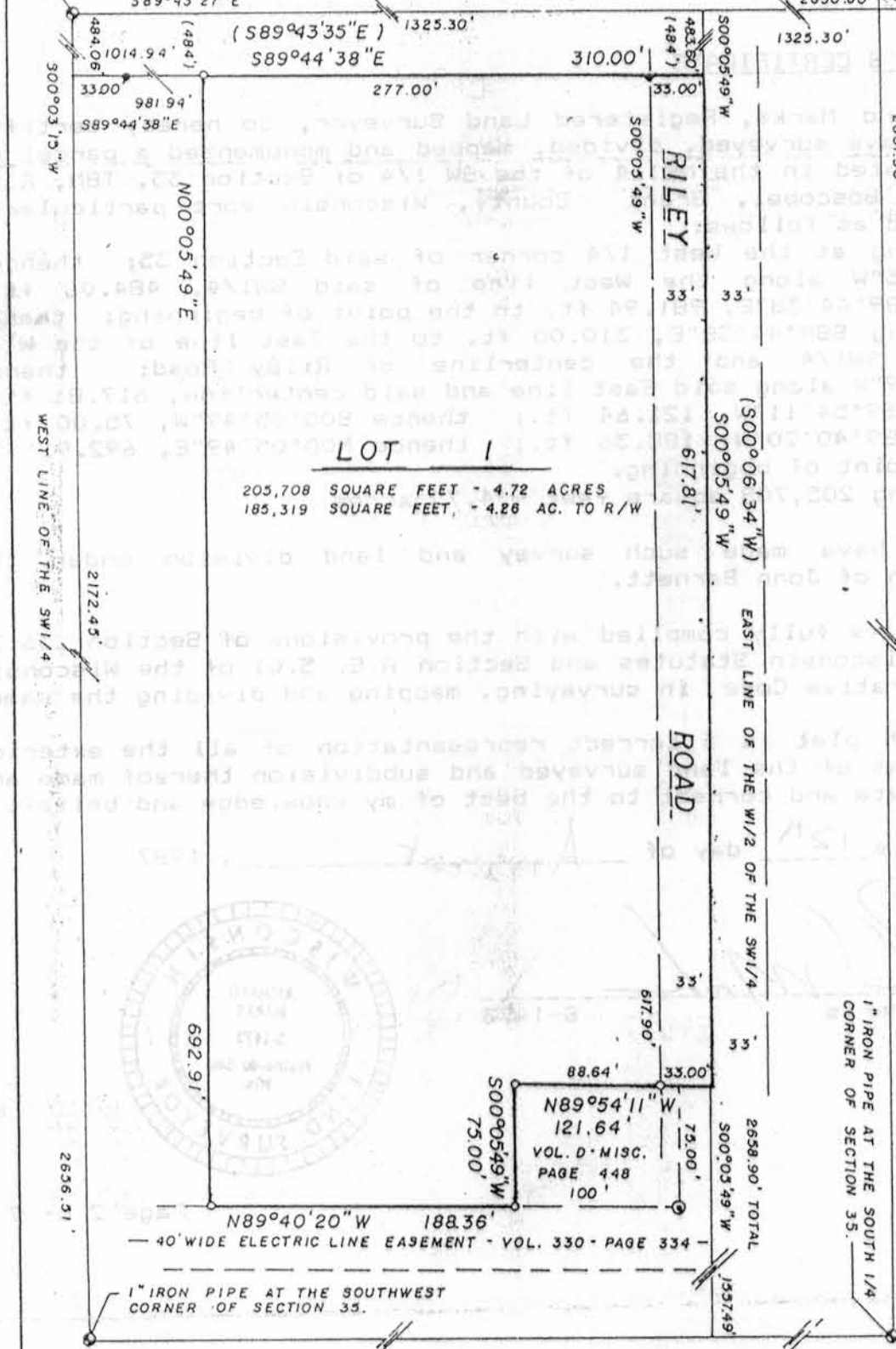

4" STEEL PIPE AT THE EAST 1/4 CORNER OF SECTION 35

NORTH - SOUTH 1/4 SECTION LINE

LEGEND AND NOTES

- o Denotes 3/4" x 24" solid round iron rod weighing 1.50 lbs per lineal foot set.
- ⊙ Denotes 1" iron pipe found.
- Denotes 1-1/4" iron pipe.

- Bearings are referenced to the West line of the SW 1/4 of Section 35, assumed to bear S00°03'15"W.
- When different, recorded bearings and distances are shown in parentheses.

3.) Prepared for: The Boscobel Cemetery Association & Attny. John Barnett Wisconsin Avenue Boscobel, WI

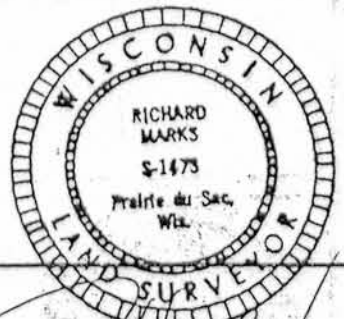
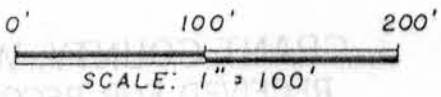

Richard Marks
2/12/87

River Valley Land Surveying

RICHARD MARKS · PH. 608-643-4391
1502 LORI COURT · SAUK CITY · WI · 53583

SIDE 1 OF 2

DOCUMENT NO. 520523
C.S.M. NO. 267 V. 2 P. 34

214

520523

SEP 8 1987

RECEIVED

Page 35

SURVEYOR'S CERTIFICATE

I, Richard Marks, Registered Land Surveyor, do hereby certify: That I have surveyed, divided, mapped and monumented a parcel of land located in the NW1/4 of the SW 1/4 of Section 35, T8N, R3W, Town of Boscobel, Grant County, Wisconsin more particularly described as follows:

Commencing at the West 1/4 corner of said Section 35; thence S00°03'15"W along the West line of said SW1/4, 484.06 ft.; thence S89°44'38"E, 981.94 ft. to the point of beginning; thence continuing S89°44'38"E, 310.00 ft. to the East line of the W1/2 of the SW1/4 and the centerline of Riley Road; thence S00°05'49"W along said East line and said centerline, 617.81 ft.; thence N89°54'11"W, 121.64 ft.; thence S00°05'49"W, 75.00 ft.; thence N89°40'20"W, 188.36 ft.; thence N00°05'49"E, 692.91 ft. to the point of beginning.

Containing 205,708 square feet - 4.72 acres

That I have made such survey and land division under the direction of John Barnett.

That I have fully complied with the provisions of Section 236.34 of the Wisconsin Statutes and Section A.E. 5.01 of the Wisconsin Administrative Code in surveying, mapping and dividing the same.

That such plat is a correct representation of all the exterior boundaries of the land surveyed and subdivision thereof made and is accurate and correct to the best of my knowledge and belief.

Dated this 12th day of August, 1987

Richard Marks

S-1473

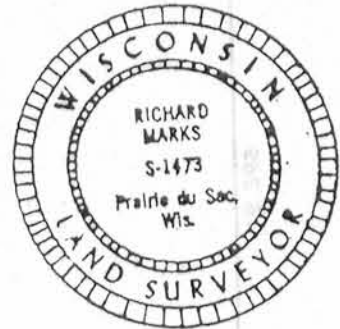

Page 2 of 2

GRANT COUNTY, WIS.
RECEIVED FOR RECORD

AUG 21 1987

at 11:40 A.M. and recorded in
Vol. 2 of Records Page 34
Richard Marks Register

