

BENCHMARK SURVEYS, INC.
P.O. BOX 486 608-583-2333
RICHLAND CENTER, WISCONSIN. 53581

LOCATION REPORT

PLAT OF SURVEY

FOR

DANIEL BEINBORN



SURVEYING — PLANNING



SCALE 1" = 30'

AGENT: Southwest Wisconsin Land Title Corp.

FURNISHED DESCRIPTION

Lot 8, Block 4 in Moran-Daugherty Subdivision, An Addition to the City of Boscobel, Grant County, Wisconsin, according to the recorded map of plat thereof.

Located in part of the Northeast One-Quarter of Section 35, Township 8 North, Range 3 West, Town of Boscobel, Grant County, Wisconsin.

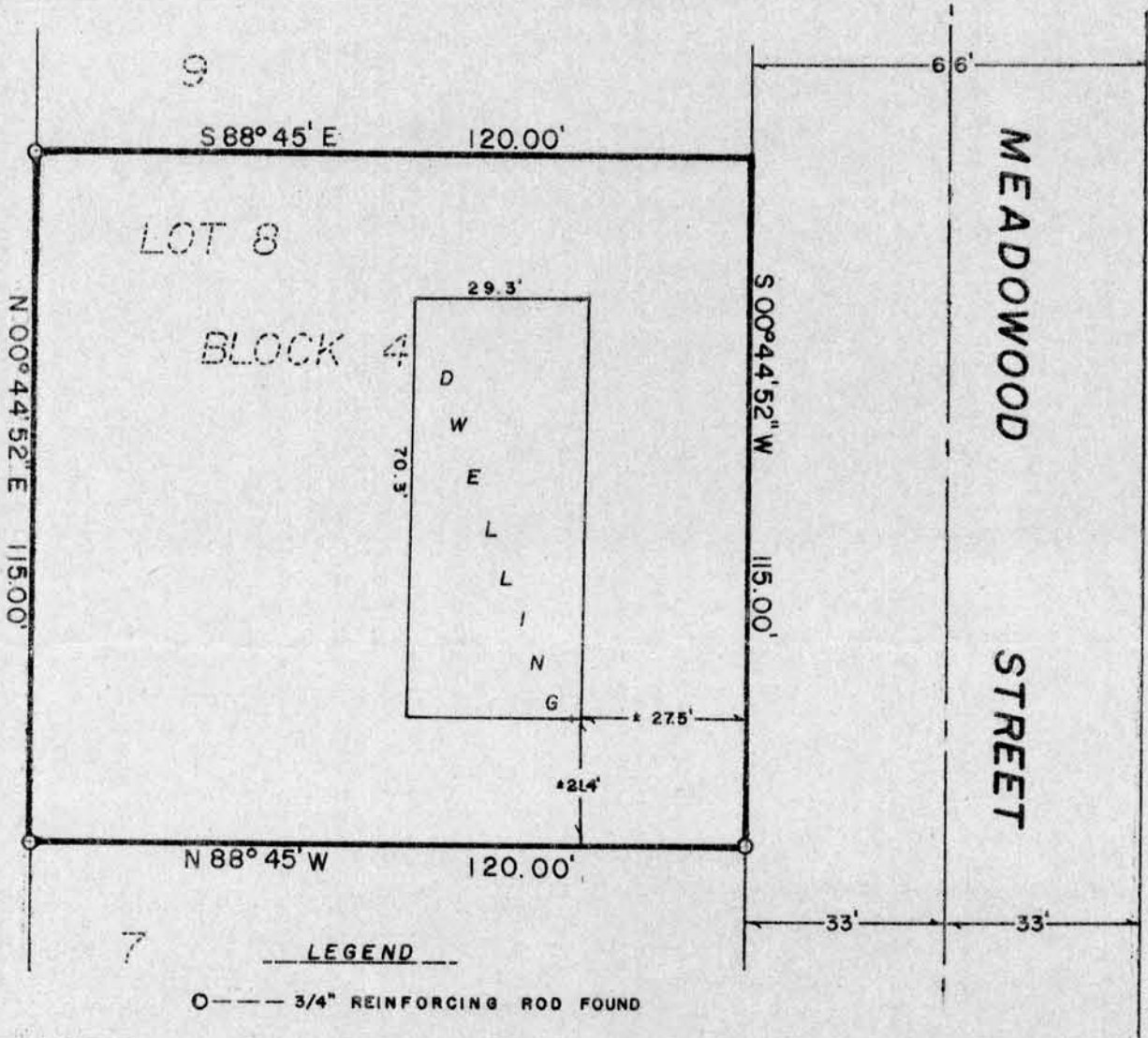

WAIVER

We hereby acknowledge that all standards set forth in the Wisconsin Administrative Code Chapter A-E 5.01 for minimum surveying standards are being waived.

OCT 27 1986

RECEIVED

| | | | |
|-------------|------|-------------|------|
| Owner/Agent | Date | Owner/Agent | Date |
|-------------|------|-------------|------|

I HAVE SURVEYED THE ABOVE DESCRIBED PROPERTY, AND THE ABOVE MAP IS A TRUE REPRESENTATION THEREOF AND SHOWS THE SIZE AND LOCATION OF THE PROPERTY, ITS EXTERIOR BOUNDARIES, THE LOCATION AND DIMENSIONS OF ALL STRUCTURES THEREON, FENCES, ROADWAYS, APPARENT EASEMENTS AND ENCROACHMENTS, IF ANY.

THIS SURVEY IS MADE FOR THE EXCLUSIVE USE OF THE PRESENT OWNERS OF THE PROPERTY, AND ALSO THOSE WHO PURCHASE, MORTGAGE OR GUARANTEE THE TITLE THEREOF, WITHIN ONE (1) YEAR FROM DATE HEREOF; AND AS TO THEM I HEREBY CERTIFY THAT SAID SURVEY AND THE ABOVE MAP WERE MADE IN ACCORDANCE WITH ACCEPTABLE PROFESSIONAL STANDARDS AND THAT THE INFORMATION CONTAINED HEREON IS, TO THE BEST OF MY KNOWLEDGE, INFORMATION AND BELIEF A TRUE AND ACCURATE REPRESENTATION THEREOF.

DATED SEPTEMBER 17, 19 86

