

# PLAT OF SURVEY

Lot 9. Block 15. Brindley's Addition To The City Of Boscobel. Located In The NW 1/4 Of The NW 1/4 Of Section 35. T8N. R3W. City Of Boscobel. Grant County, Wisconsin.

Lot 5      Lot 4      Lot 3

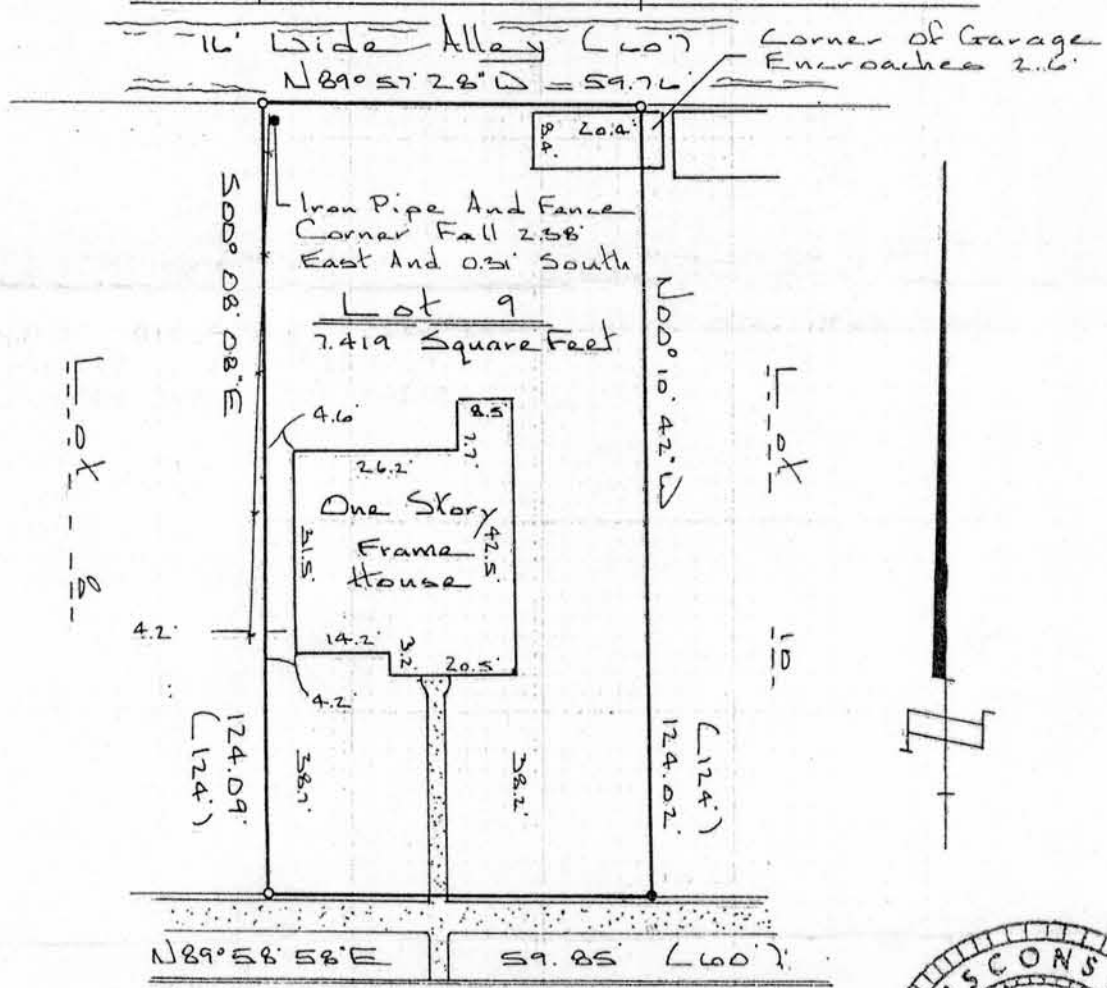

ADAMS STREET

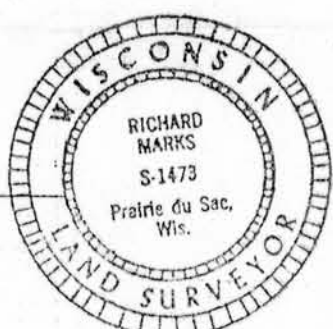

Prepared for:  
Guy Harris  
205 Adams Street  
Boscobel, WI

Prepared by:  
River Valley Land Surveying  
1502 Lori Court  
Sauk City, WI

- Denotes 3/4" X 24" solid round iron rod set
  - Denotes 1" iron pipe found
- When different "recorded as" distances are shown in parenthesis.  
Bearings are referenced to City of Boscobel Datum.

**SURVEYOR'S CERTIFICATE**  
 I have surveyed the above described property and the map shown hereon is a true representation thereof and shows the size and location of the property, its exterior boundaries, location of all permanent structures thereon, apparent easements and public roadways and visible encroachments if any. This survey is made for the exclusive use of the present owners of the property and those who purchase, mortgage or guarantee the title thereto within one year from the date hereof. As to them I warrant the accuracy of said survey and map.  
 Dated this 9<sup>th</sup> day of May, 1988

*Richard Marks*  
Richard Marks

S-1473