

SCALE: 1" = 30'

PLAT OF SURVEY

RECEIVED

South 1/2 Of Lots 7, 8 And 9, Block 5, of Brindley's Addition To The City Of Boscobel Located In The West 1/2 Of The Northeast 1/4 Of The Northwest 1/4 Of Section 35, T. 8 N, R. 3 W, City Of Boscobel, Grant County WI.

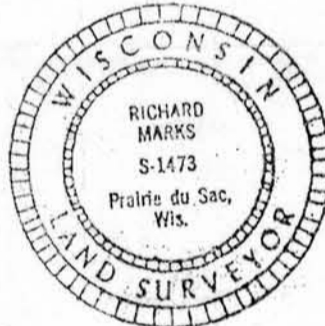
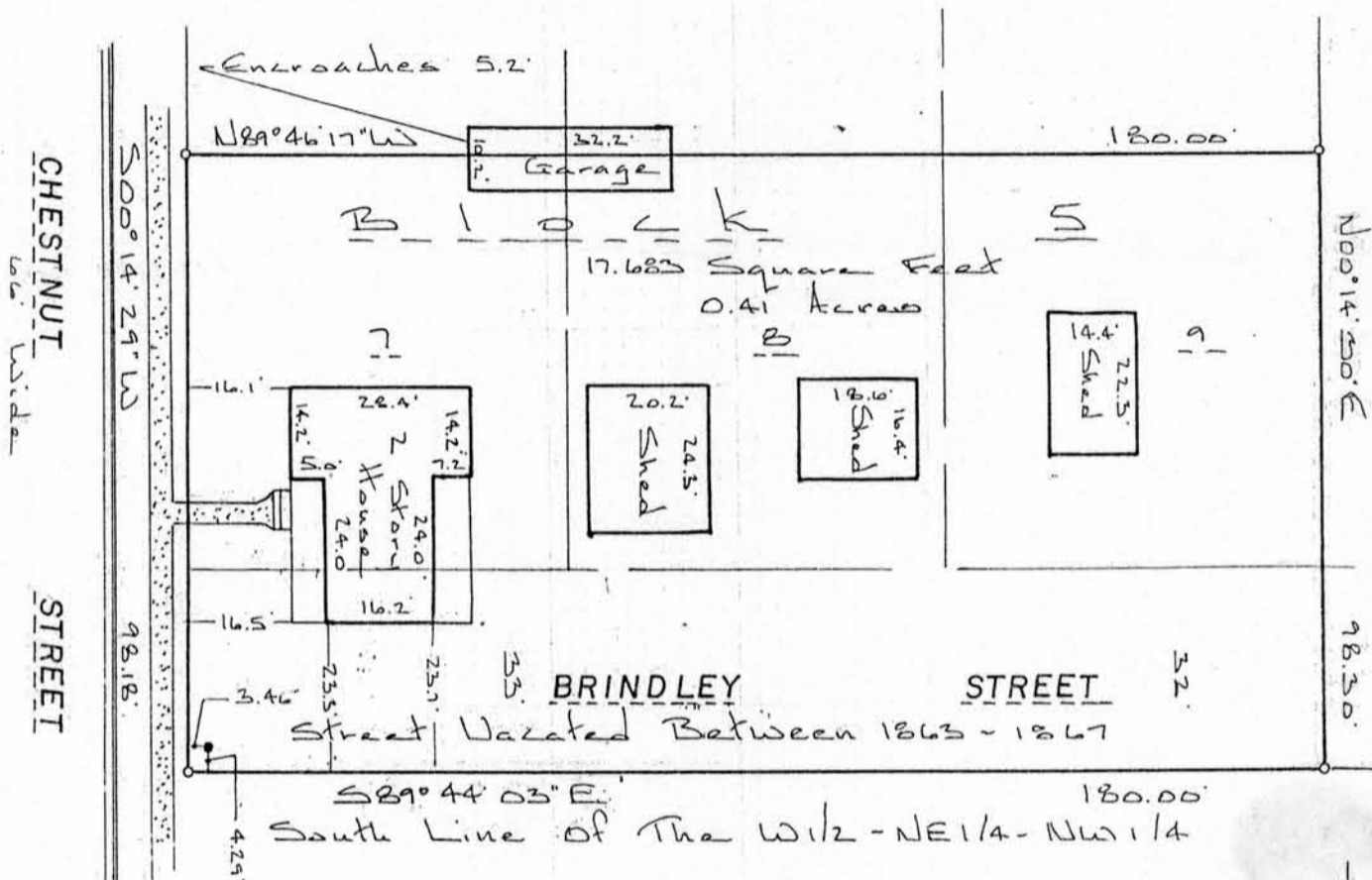

Prepared for:
 Kerry White
 1411 Chestnut Street
 Boscobel, WI

• Denotes 1" iron pipe found.
 ° Denotes 3/4" X 24" solid round iron rod set
 Bearings are referenced to the to the City of Boscobel Survey Datum.

SURVEYOR'S CERTIFICATE

I have surveyed the above described property and the map shown hereon is a true representation thereof and shows the size and location of the property, its exterior boundaries, location of all permanent structures thereon, apparent easements and public roadways and visible encroachments if any. This survey is made for the exclusive use of the present owners of the property and those who purchase, mortgage or guarantee the title thereto within one year from the date hereof. As to them I warrant the accuracy of said survey and map.

Dated this 27th day of July, 1988

Richard Marks

Richard Marks

S-1473

River Valley
 Land Surveying

1502 LORI COURT
 SAUK CITY, WISCONSIN 53583