

BENCHMARK SURVEYS, INC.

P.O. BOX 486 608-583-2333
RICHLAND CENTER, WISCONSIN 53581



SURVEYING — PLANNING



LOCATION REPORT
PLAT OF SURVEY

FOR

SCALE 1" = 30.0'

ARNOLD & LUCRETIA HARRIS

AGENT: Southwest Wisconsin Land Title Corp.

FURNISHED DESCRIPTION

Lot Three (3) of Block Three (3) of Parkers Addition to the Village (now city) of Boscobel, Grant County, Wisconsin, according to the recorded map or plat thereof. Being part of the NE 1/4 of the NE 1/4, of Section 34, T 8 N, R 3 W.

ℰ

BLUFF

STREET

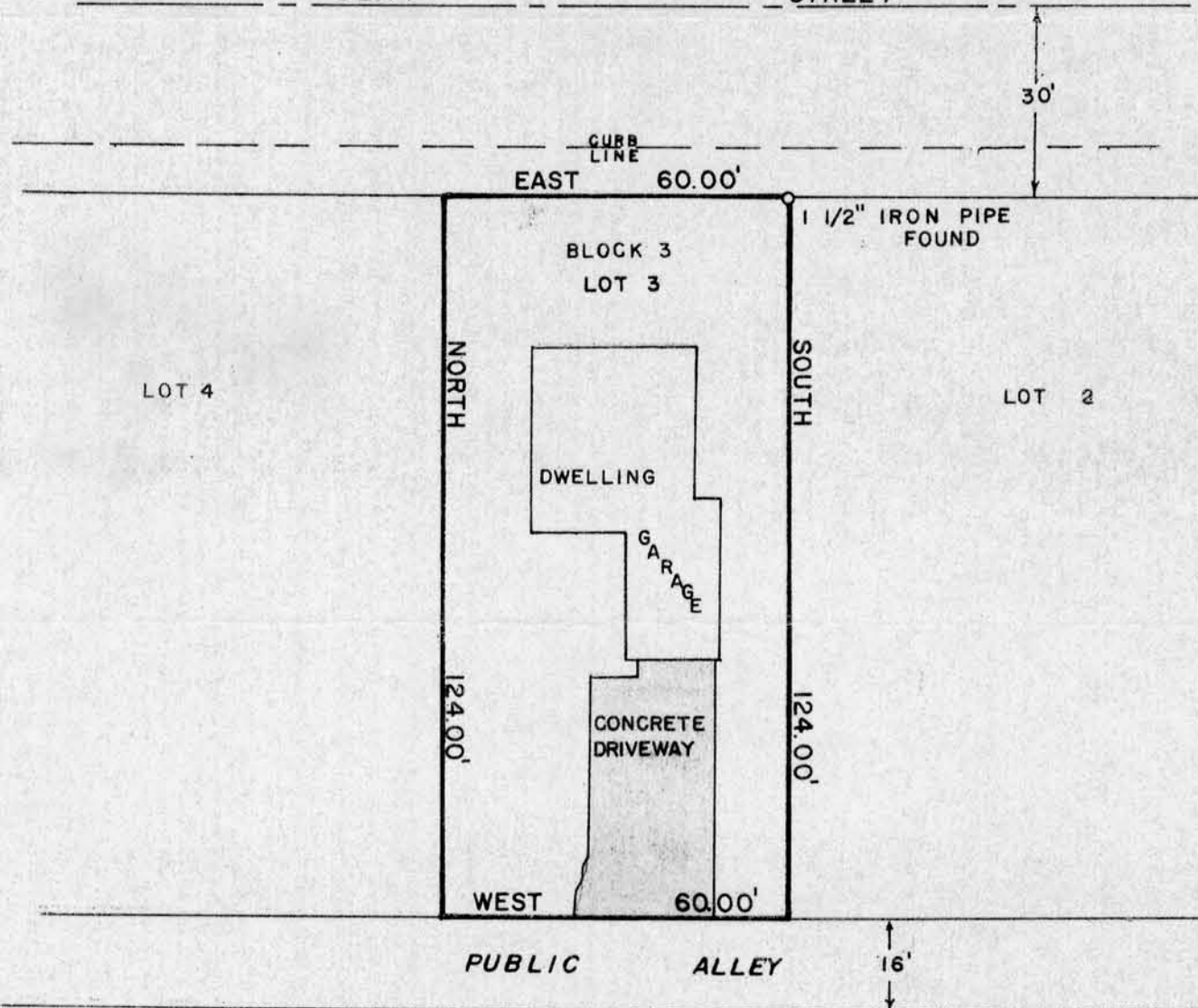

WAIVER

We hereby acknowledge that all standards set forth in the Wisconsin Administrative Code Chapter A-E 5.01 for minimum surveying standards are being waived.

Owner/Agent

Date

Owner/Agent

Date

" I HAVE SURVEYED THE ABOVE DESCRIBED PROPERTY, AND THE ABOVE MAP IS A TRUE REPRESENTATION THEREOF AND SHOWS THE SIZE AND LOCATION OF THE PROPERTY, ITS EXTERIOR BOUNDARIES, THE LOCATION AND DIMENSIONS OF ALL STRUCTURES THEREON, FENCES, ROADWAYS, APPARENT EASEMENTS AND ENCROACHMENTS, IF ANY.

THIS SURVEY IS MADE FOR THE EXCLUSIVE USE OF THE PRESENT OWNERS OF THE PROPERTY, AND ALSO THOSE WHO PURCHASE, MORTGAGE OR GUARANTEE THE TITLE THEREOF, WITHIN ONE (1) YEAR FROM DATE HEREOF; AND AS TO THEM I HEREBY CERTIFY THAT SAID SURVEY AND THE ABOVE MAP WERE MADE IN ACCORDANCE WITH ACCEPTABLE PROFESSIONAL STANDARDS AND THAT THE INFORMATION CONTAINED HEREON IS, TO THE BEST OF MY KNOWLEDGE, INFORMATION AND BELIEF A TRUE AND ACCURATE REPRESENTATION THEREOF.

DATED April 7, 1986

