

BENCHMARK SURVEYS, INC.
P.O. BOX 486 608-583-2333
RICHLAND CENTER, WISCONSIN. 53581

206

PLAT OF SURVEY
FOR



SCALE 1" = 40'

BILLS DAIRY SERVICE

Lots 11 to 20, inclusive, of Ruka's Addition to the City of Boscobel, being in part of the Northeast One-quarter of Section 34, T. 8 N., R. 3 W., Grant County, Wisconsin.

WISCONSIN WESTERN
RAILROAD

WEST BLUFF STREET

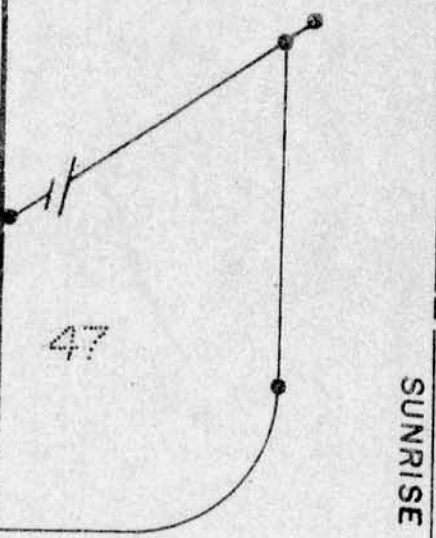

O --- 1" X 24" IRON PIPE SET.
● --- IRON PIPE FOUND

OMAN'S
SUBDIVISION

6

5

SUNRISE

LANE

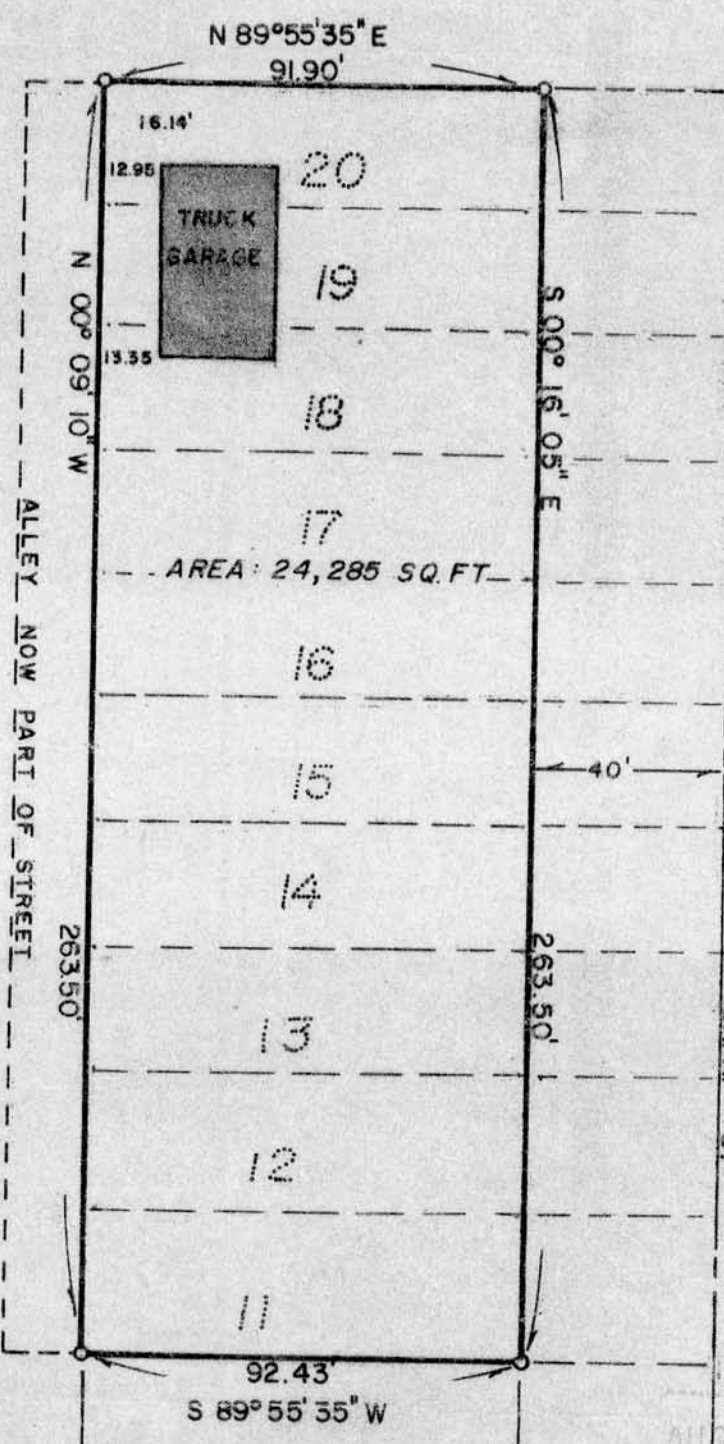

ELM STREET

STH "6"

PARKER STREET

AUG 23 1986

I HAVE SURVEYED THE ABOVE DESCRIBED PROPERTY, AND THE ABOVE MAP IS A TRUE REPRESENTATION THEREOF AND SHOWS THE SIZE AND LOCATION OF THE PROPERTY, ITS EXTERIOR BOUNDARIES, THE LOCATION AND DIMENSIONS OF ALL STRUCTURES THEREON, FENCES, ROADWAYS, APPARENT EASEMENTS AND ENCROACHMENTS, IF ANY.

THIS SURVEY IS MADE FOR THE EXCLUSIVE USE OF THE PRESENT OWNERS OF THE PROPERTY, AND ALSO THOSE WHO PURCHASE, MORTGAGE OR GUARANTEE THE TITLE THEREOF, WITHIN ONE (1) YEAR FROM DATE HEREOF; AND AS TO THEM I HEREBY CERTIFY THAT SAID SURVEY AND THE ABOVE MAP WERE MADE IN ACCORDANCE WITH

