

**BENCHMARK SURVEYS, INC.**  
P.O. BOX 486 608-583-2333  
RICHLAND CENTER, WISCONSIN. 53581

**201**

LOCATION REPORT  
**PLAT OF SURVEY**

FOR

**JOHN H. GUERNSEY**

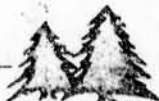

SURVEYING -- PLANNING



SCALE 1" = 20'

AGENT: SOUTHWEST WISCONSIN LAND TITLE CORP

A part of the North Half (N 1/2) of the South Half (S 1/2) of the Southeast Quarter (SE 1/4) of the Southwest Quarter (SW 1/4) of Section Twenty-six (26), Township Eight (8) North, Range Three (3) West of the 4th P.M., Grant County, Wisconsin, as follows, to-wit: Commence at a point 9 rods East and 2 rods North of the Southwest Corner Thereof; Thence run East 72 feet; thence North 102 feet; thence West 72 feet; thence South 102 feet to the place of beginning. Also known as Lot 32 of Section 26, Assessor's Plat City of **LOT 33** Boscobel, Grant County, Wisconsin.

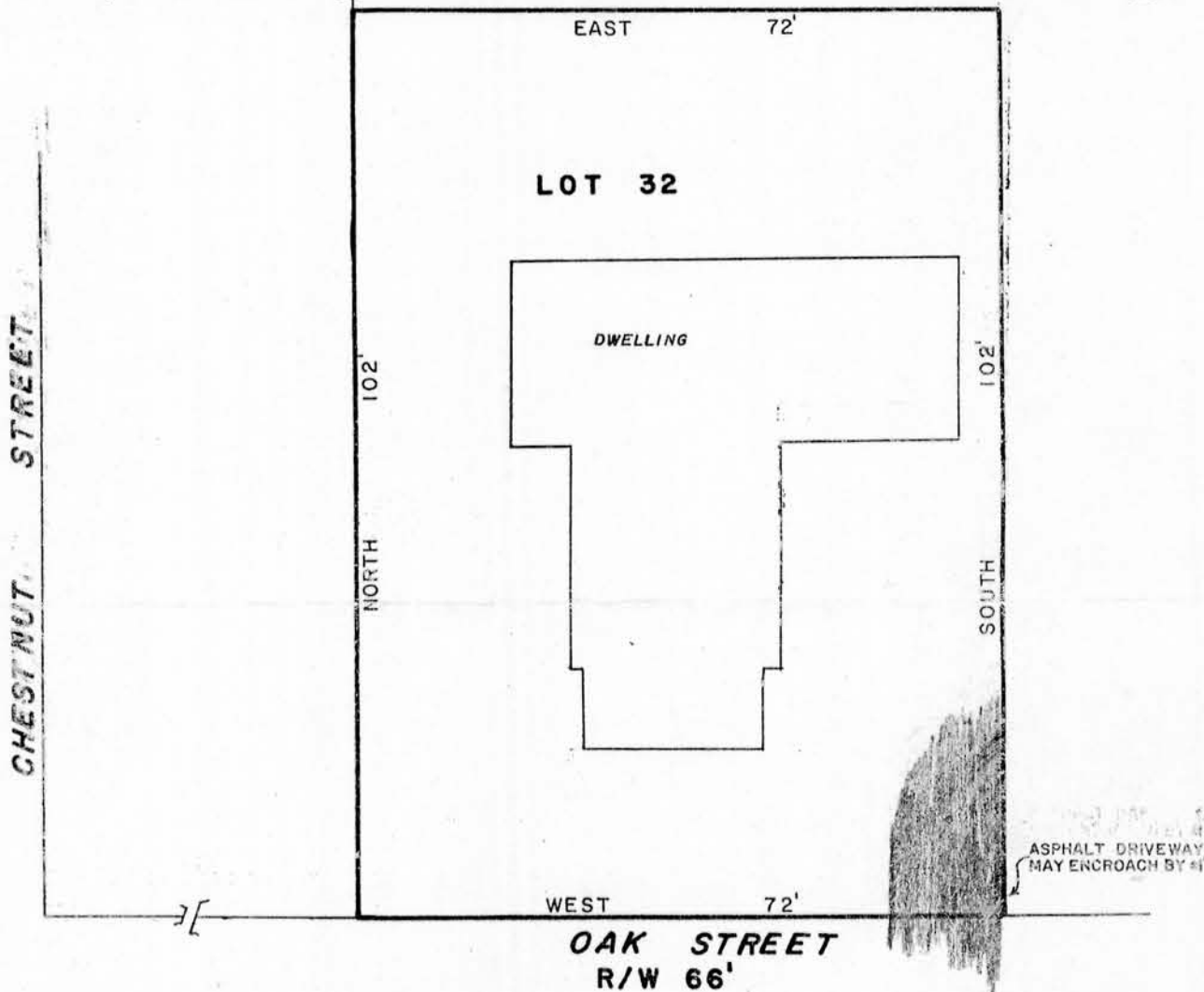

WAIVER

We hereby acknowledge that all standards set forth in the Wisconsin Administrative Code Chapter A-E 5.01, for minimum surveying standards, are being waived.

Owner/Agent

Date

Owner/Agent

Date

I HAVE SURVEYED THE ABOVE DESCRIBED PROPERTY, AND THE ABOVE MAP IS A TRUE REPRESENTATION THEREOF AND SHOWS THE SIZE AND LOCATION OF THE PROPERTY, ITS EXTERIOR BOUNDARIES, THE LOCATION AND DIMENSIONS OF ALL STRUCTURES THEREON, FENCES, ROADWAYS, APPARENT EASEMENTS AND ENCROACHMENTS, IF ANY.

THIS SURVEY IS MADE FOR THE EXCLUSIVE USE OF THE PRESENT OWNERS OF THE PROPERTY, AND ALSO THOSE WHO PURCHASE, MORTGAGE OR GUARANTEE THE TITLE THEREOF, WITHIN ONE (1) YEAR FROM DATE HEREOF; AND AS TO THEM I HEREBY CERTIFY THAT SAID SURVEY AND THE ABOVE MAP WERE MADE IN ACCORDANCE WITH ACCEPTABLE PROFESSIONAL STANDARDS AND THAT THE INFORMATION CONTAINED HEREON IS, TO THE BEST OF MY KNOWLEDGE, INFORMATION AND BELIEF A TRUE AND ACCURATE REPRESENTATION THEREOF.

DATED February 19, 1986

