

Sec. 23, T6N, R3W

198

# SURVEY PLAT

HOVELSRUD CONSULTING ASSOCIATES LTD.

ENGINEERING - LAND SURVEYING - PLANNING  
BUILDINGS - STRUCTURES - SOIL INVESTIGATIONS  
RICHLAND COUNTY BANK BUILDING  
RICHLAND CENTER, WISCONSIN 53581

SURVEY FOR: Mark Strobusch

July 12, 1979

Sheet 1 of 2

A SURVEY OF A PARCEL OF LAND DESCRIBED AS FOLLOWS:

Commencing at an existing axle found at the Southwest Corner of Section 23, T. 6 N., R. 3 W., Grant County, Wisconsin; Thence North, 1425.63 feet; Thence East, 2616.23 feet to a point in the centerline of Pine Road and the point of beginning;

Thence N 88°-08'-57" E, 220.00 feet to a 3/4 inch diameter reinforcing bar;

Thence N 2°-21'-06" W, 221.22 feet to a 3/4 inch diameter reinforcing bar;

Thence S 88°-08'-40" W, 220.00 feet to a point in the centerline of Pine Road;

Thence S 2°-21'-06" E, 221.20 feet to the point of beginning;

The above described parcel of land being located in the Northwest Quarter (NW $\frac{1}{4}$ ) of the Southeast Quarter (SE $\frac{1}{4}$ ) of Section 23, T. 6 N., R. 3 W., Grant County, Wisconsin and containing 1.12 acres and being subject to all conveyances of record.

I certify that I have surveyed the above described parcel of land and that the following Plat is an accurate survey and a true representation thereof and correctly shows the exterior boundary lines of said parcel and the correct measurements thereof to the best of my knowledge and belief.

Dated this 17th day  
of July, 1979  
Richland Center, Wisconsin

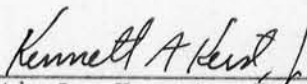

Kenneth A. Kerst, Jr.  
Registered Land Surveyor S-1385



# SURVEY PLAT

HOVELSRUD CONSULTING ASSOCIATES LTD.

ENGINEERING - LAND SURVEYING - PLANNING  
BUILDINGS - STRUCTURES - SOIL INVESTIGATIONS  
RICHLAND COUNTY BANK BUILDING  
RICHLAND CENTER, WISCONSIN 53581

Survey for: Mark Strobusch

July 12, 1979

Sheet 2 of 2

Located in the Northwest Quarter (NW1/4) of the South-  
east Quarter (SE 1/4) of Section 23, T. 6 N., R. 3 W.,  
Grant County, Wisconsin.

Magnetic North



Scale: 1" = 50'

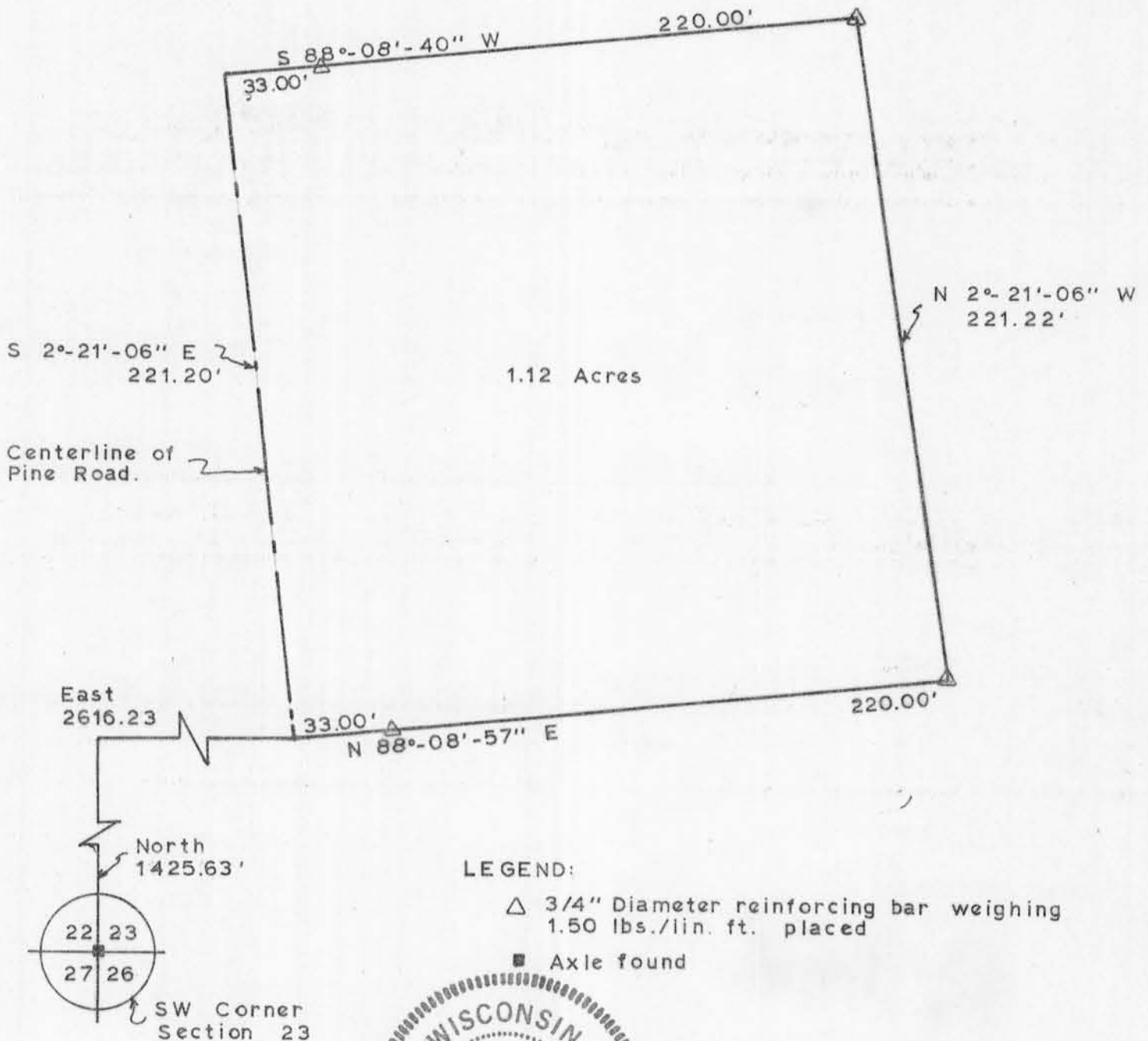

*Kenneth A. Kerst, Jr.*  
Kenneth A. Kerst, Jr.  
Registered Land Surveyor S-1385