

192

Sec. 34, T5N, R3W

SURVEY PLAT

SURVEYED FOR AND UNDER THE DIRECTION OF:

CLINTON STAVER, LANCASTER, WISCONSIN

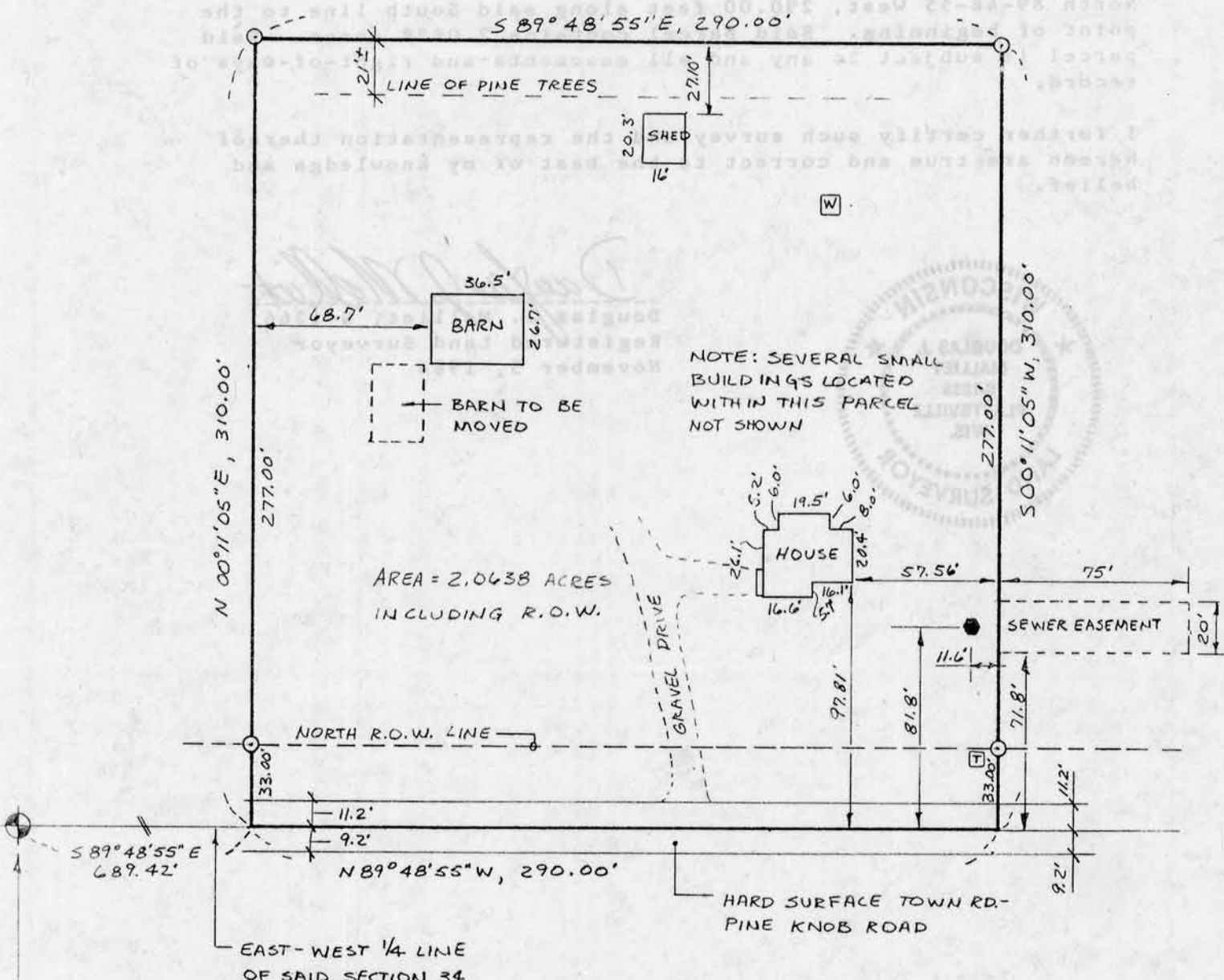

NOTE: SEVERAL SMALL BUILDINGS LOCATED WITHIN THIS PARCEL NOT SHOWN

WEST 1/4 CORNER, SECTION 34, T5N, R3W, GRANT COUNTY, WISCONSIN, FOUND R/R SPIKE

- LEGEND
- SET 1" I.P., MIN. WT. OF 1.13#/LIN. FT.
 - ⊠ TELEPHONE PEDISTAL
 - ⊞ WELL
 - FOUND 4" C.I. SEWER VENT PIPE

BEARINGS REFERENCED TO THE WEST LINE OF THE NW 1/4 OF SECTION 34, ASSUMED TO BEAR $N 00^{\circ} 08' 35'' E$



Douglas J. Malliet
 DOUGLAS J. MALLIET
 REGISTERED LAND SURVEYOR
 PLATTEVILLE, WI 53818
 NOVEMBER 5, 1984

JUL 16 1986

D. F. BURBACH MUNICIPAL & CIVIL ENGINEERS

BOX 96B, HIGHWAY 80 SOUTH • PLATTEVILLE, WISCONSIN 53818 • (608) 348-3262

LEGAL DESCRIPTION FOR CLINTON STAVER

I, Douglas J. Malliet, Registered Land Surveyor, hereby certify that I have surveyed a parcel of land located in the Southwest 1/4 of the Northwest 1/4 of Section 34, Town 5 North, Range 3 West, Grant County, Wisconsin, described as follows:

Commencing at the West 1/4 Corner of said Section 34; thence South 89-48-55 East, 689.42 feet along the south line of the Northwest 1/4 of said Section 34 to the point of beginning; thence North 00-11-05 East, 310.00 feet; thence South 89-48-55 East, 290.00 feet; thence South 00-11-05 West, 310.00 feet to the South line of the Northwest 1/4 of said Section 34; thence North 89-48-55 West, 290.00 feet along said South line to the point of beginning. Said parcel contains 2.0638 acres. Said parcel is subject to any and all easements and right-of-ways of record.

I further certify such survey and the representation thereof hereon are true and correct to the best of my knowledge and belief.



Douglas J. Malliet
Douglas J. Malliet, S-1266
Registered Land Surveyor
November 5, 1984



D. F. BURBACH MUNICIPAL & CIVIL ENGINEERS

Box 96B, Highway 80 South • Platteville, Wisconsin 53818 • (608) 348-3262