

RECEIVED

187

MAY 7, 1987

Sec. 15+16, T5N, R3W

# PLAT OF SURVEY

FOR: BLAIR DILLMAN  
RFD 1  
PRAIRIE DU CHIEN, WI  
53821

BY: GREG A. JEWELL  
BLACKHAWK ENGINEERING LTD.  
112 E. MAIN ST.  
REWEY, WI 53580  
PHONE (608) 943-6331

SHEET 1/2

SURVEYOR'S NOTE! THIS PLAT OF SURVEY WAS PREPARED TO REVISE THE ORIGINAL SURVEY PREPARED BY ME AND DATED 1-29-87. THIS WAS DONE AT THE REQUEST OF BLAIR DILLMAN, SAID OWNER. CHANGED PARCEL FROM 11.99 ACRES TO 10.00 ACRES.

*Greg A. Jewell*  
GREG A. JEWELL  
RLS S-1898  
4/2/87  
DATE

N  
BEARING REFERENCED TO THE  
SOUTH LINE OF THE SOUTHWEST  
CORNER OF SECTION 15, T5N, R3W,  
GRANT COUNTY, WI.  
ASSUMED BEARING N88°30'50"W

UNPLATTED LANDS

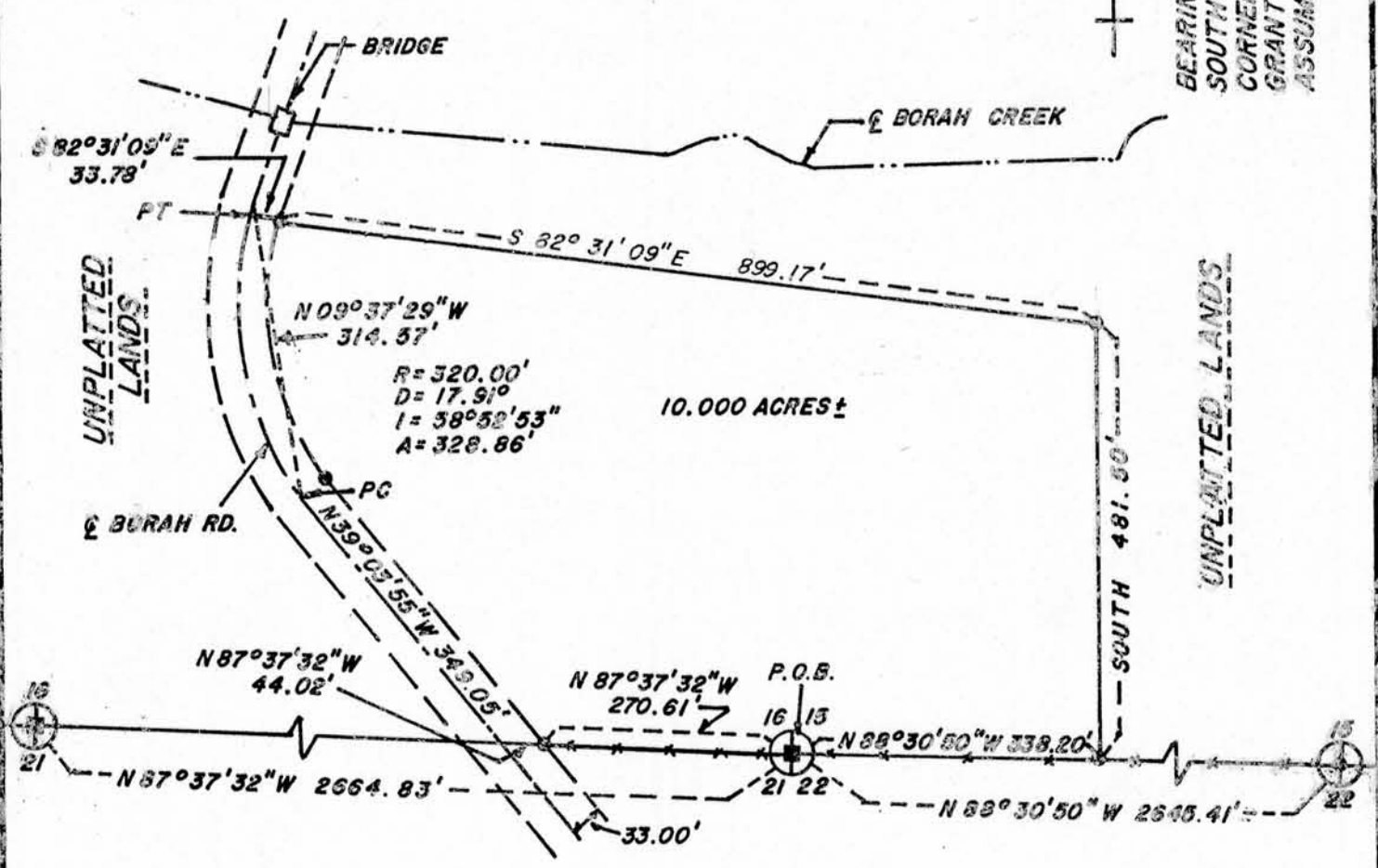

UNPLATTED LANDS

## LEGEND

## SURVEY

- FOUND 1" SOLID ROD
- FOUND 1" IRON PIPE
- 1" X 24" IRON PIPE SET 1.13 lb/ft min. wt.
- RIGHT OF WAY
- & BORAH RD
- EXISTING FENCELINE

GAJ, JWH

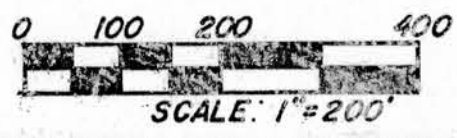

*Greg A. Jewell*  
4-2-87

PLAT OF SURVEY  
for  
BLAIR DILLMAN  
RFD 1 - P. O. Box 210  
Prairie du Chien, WI 53821

Sheet 2 of 2

By: Greg A. Jewell  
Blackhawk Engineering Ltd.  
112 East Main Street  
Rewey, WI 53580

April 2, 1987

A parcel of land located in the SW 1/4 of the SW 1/4 of Section 15 and the SE 1/4 of the SE 1/4 of Section 16, all in T5N, R3W, North Lancaster Township, Grant County, Wisconsin, described as follows:

Commencing at a 1" iron bar marking the southwest corner of said Section 15 and also being the point of beginning; thence N 87° 37' 32" W 270.61' along the south line of said Section 16 to a 1" iron pipe; thence N 87° 37' 32" W 44.02' to the center of Borah Road; thence N 39° 03' 55" W 349.05' along the centerline of said road to the beginning of a 320.00' radius curve to the right; thence northeasterly 328.86' along the arc of said curve, making a central angle of 58° 52' 53" and a long cord of 314.57' that bears N 9° 37' 29" W; thence S 82° 31' 09" E 33.78' to a 1" iron pipe; thence S 82° 31' 09" E, 899.17' to a 1" iron pipe; thence south 481.50' to a 1" iron pipe located on the southern line of the SW 1/4 of said Section 15; thence N 88° 30' 50" W 338.20' along the southern line of the SW 1/4 of said Section 15 to the point of beginning.

The above described parcel contains 10.000 acres, more or less.

SURVEYOR'S CERTIFICATE

I, Greg A. Jewell, registered land surveyor, hereby certify that in full compliance with the Wisconsin State Statutes and under the direction of Blair Dillman, owner of said land, I have made a survey according to the descriptions and instructions furnished to me and that the plat drawn hereon is a correct representation of that survey to the best of my knowledge and belief.

Dated this the 2nd day  
of April, 1987

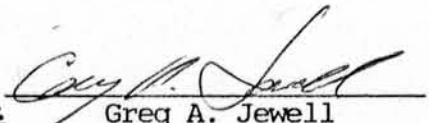

  
Greg A. Jewell  
RLS S-1898  
Blackhawk Engineering Ltd.  
112 East Main Street  
Rewey, WI 53580  
608-943-6331

SURVEYOR'S NOTE:

This plat of survey was prepared to revise the original survey prepared by me and dated 1-29-87. This was done at the request of Blair Dillman, said owner. *CHANGED PARCEL FROM 11.99 ACRES TO 10.00 ACRES.*