

MORTGAGE INSPECTION SURVEY

179

SMALL - # 1843 T

PREPARED FOR: MIDWEST TITLE LANCASTER, WI.

Sec. 3, T4N, R3W



SCALE: 1"=40'

LEGEND

EXISTING CONCRETE



April 29, 1986

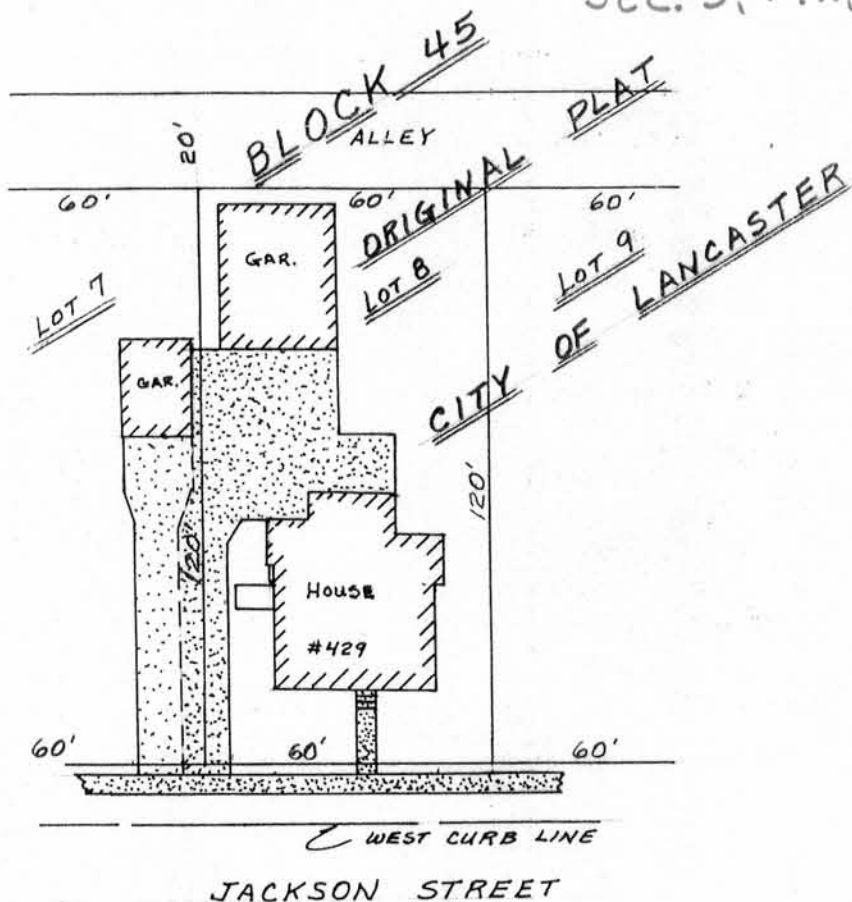

LEGAL DESCRIPTION

Lot 8 of Block 45 of the Original Plat of the City of Lancaster, being part of the Southeast 1/4 of the Southeast 1/4 of Section 3, Town 4 North, Range 3 West, Grant County, Wisconsin.

CLIENT'S STATEMENT REGARDING WORK

As client(s) of Bruce D. Bowden, Registered Land Surveyor, I/We request that the survey be made according to the following specifications:

- 1. Only enough work be performed to satisfy the requirements of Midwest Title Co.
2. No stakes be set to mark the corners of the parcel.
3. The exact length and bearings of the boundaries of the parcel need not be shown.
4. Measurements need not be taken as specified in A-E 5.01(6) of the Wisconsin Administrative Code. It is specifically intended to exempt this survey from the requirements of A-E 5.01(5) (c) and (d) and A-E 5.01(6) of the Wisconsin Administrative Code.

Marnie K. Bloyer Date: 4-29-86

SURVEYOR'S CERTIFICATE

I hereby certify that I have surveyed the above described parcel and that the above map is a true representation thereof and shows the size and location of the parcel, it's recorded exterior boundaries, the location of visible roadways and encroachments, if any. This survey is made for the use of the present Owners of the property and also those who purchase, mortgage, or guarantee the title thereto within one year from the date hereof.

Bruce D. Bowden Bruce D. Bowden, R.L.S. - 1250