

PLAT OF SURVEY FOR IRENE BRYHAN

Sec. 3, T4N, R3W

178

LEGEND

- IRON PIPE FOUND, VARIOUS SIZES
- 1" O.D. X 24" IRON PIPE SET
1.13 lbs / L.F.
- BOUNDARY OF THIS SURVEY
- () RECORDED DIST. OR BRG.
- APPROX. LOCATION OF DWELLING

NOTE: THE S.W. CORNER OF LOT 2, BLOCK 35, COULD NOT BE SET DUE TO LOCATION OF EXISTING MAPLE TREE. IRON PIPE IS PLACED ON THE WEST LINE 5' NORTH OF THE CORNER.

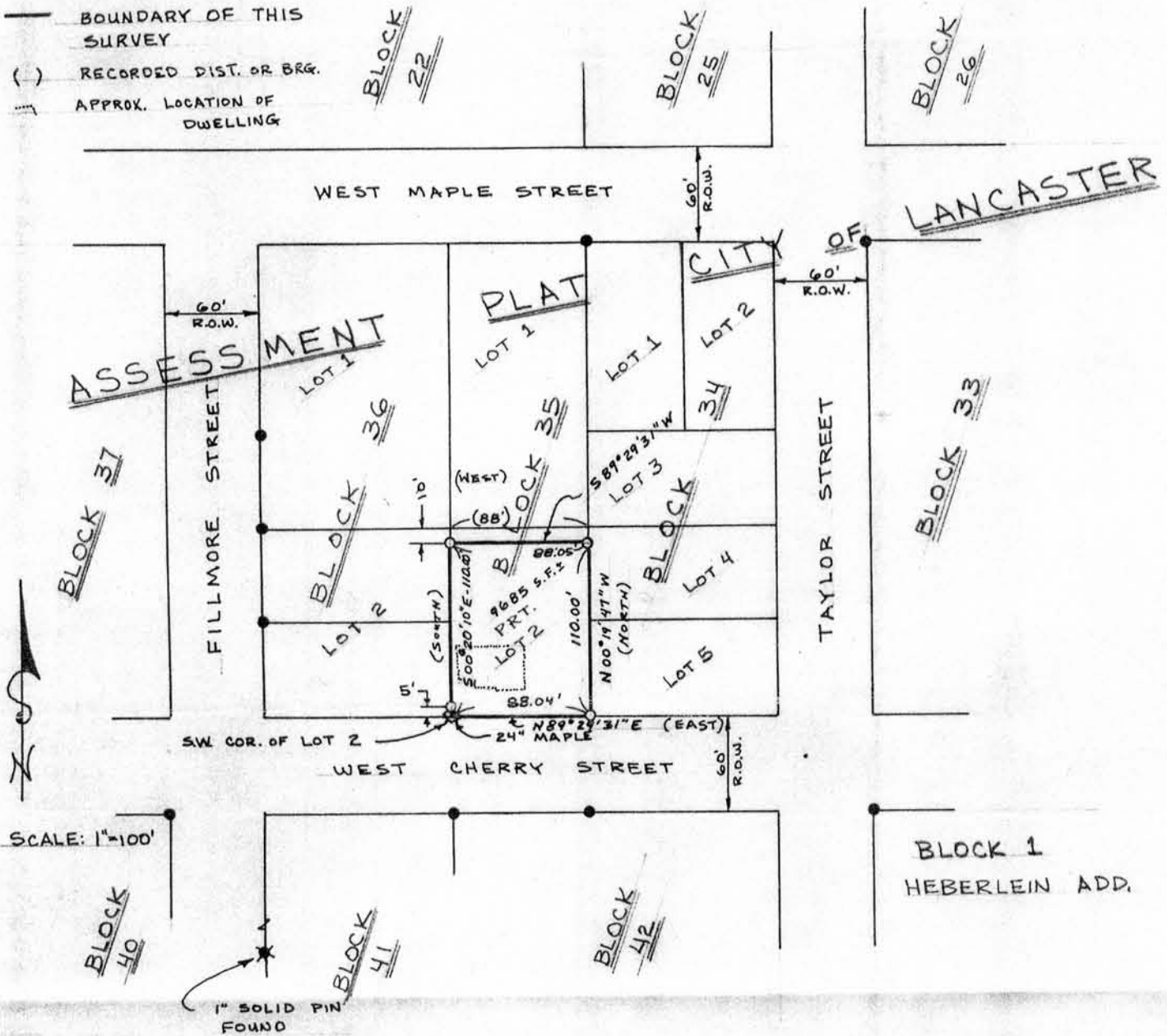

DESCRIPTION : Lot 2 of Block 35 of the Assessor's Plat of the City of Lancaster, excepting therefrom the North 10' thereof, being part of the Northeast 1/4 of the Southwest 1/4 of Section 3, Town 4 North, Range 3 West, Grant County, Wisconsin, and previously described as the South, 110.00' of that part of a tract which lies North of Cherry Street in the City of Lancaster that is described as: Commencing at the center of the Southwest 1/4 of said Section 3; thence South, 112'; thence East, 127 2/3 feet to the place of beginning; thence East, 88 feet; thence North, 739 feet; thence West, 88 feet; thence South, 739 feet to the place of beginning.

I hereby certify that I have surveyed, mapped and monumented that property described hereon in accordance with the instructions of Irene Bryhan and that the plat shown hereon is a correct representation thereof to the best of my knowledge and belief.

Bruce D. Bowden
Bruce D. Bowden R.L.S.-1250

April 18, 1986
Date

Austin - Bowden Associates
704 North Main Street
Dodgeville, WI. 53533
Phone (608) 935 - 5513

P.O. Box 86 A
Platteville, WI. 53818
Phone (608) 935 - 9993



Note : Bearings are referenced to the East line of Fillmore Street, as monumented, which is recorded as bearing North.