

MORTGAGE INSPECTION SURVEY

FOR: ANCHOR SAVINGS AND LOAN ASSOC.
LANCASTER, WI.

LYNN AND BARB MILLARD

STATEMENT REGARDING WORK TO BE DONE:

AS CLIENT(S) OF LARRY L. AUSTIN, WISCONSIN LAND SURVEYOR, I/WE HEREBY REQUEST THAT THE SURVEY BE MADE ACCORDING TO THE FOLLOWING SPECIFICATIONS:

- 1) ONLY ENOUGH WORK BE PERFORMED TO SATISFY THE REQUIREMENTS OF ANCHOR SAVINGS LOAN ASSOC. OF LANCASTER.
- 2) NO STAKES BE SET TO MARK THE CORNERS OF THE PARCEL.
- 3) THE EXACT LENGTH AND BEARINGS OF THE BOUNDARIES OF THE PARCEL NEED NOT BE SHOWN.
- 4) MEASUREMENTS NEED NOT BE TAKEN AS SPECIFIED IN A-E 7.06 OF THE WISCONSIN ADMINISTRATIVE CODE. IT IS SPECIFICALLY INTENDED TO EXEMPT THIS SURVEY FROM THE REQUIREMENTS OF A-E 7.05(3), 7.06 AND A-E 7.07 OF THE WISCONSIN ADMINISTRATIVE CODE.

DATE _____

SURVEYOR'S CERTIFICATE: I HEREBY CERTIFY THAT I HAVE SURVEYED THE ABOVE DESCRIBED PARCEL AND THAT THE MAP SHOWN HEREON IS A TRUE AND CORRECT REPRESENTATION THEREOF TO THE BEST OF MY KNOWLEDGE AND BELIEF, AND SHOWS THE SIZE AND LOCATION OF THE PARCEL, IT'S RECORDED EXTERIOR BOUNDARIES, THE LOCATION OF VISIBLE ROADWAYS AND ENCROACHMENTS, IF ANY. THIS SURVEY IS MADE FOR THE USE OF THE PRESENT OWNERS OF THE PROPERTY AND THOSE WHO PURCHASE, MORTGAGE, OR GUARANTEE THE TITLE THERETO WITHIN ONE YEAR FROM THE DATE HEREON.

Larry L. Austin
LARRY L. AUSTIN, R.L.S. #1903

3-28-88
DATE

DESCRIPTION FURNISHED:

COMMENCING AT A POINT WHICH IS ONE HUNDRED TWENTY (120) FEET NORTH OF A POINT WHICH IS THIRTY-SEVEN (37) FEET NORTH AND THIRTY (30) FEET WEST OF THE SOUTHEAST CORNER OF THE SOUTHWEST QUARTER (SW $\frac{1}{4}$) OF SECTION THREE (3), IN TOWNSHIP FOUR (4) NORTH OF RANGE THREE (3) WEST OF THE FOURTH PRINCIPAL MERIDIAN, THENCE WEST ONE HUNDRED THIRTY (130) FEET, THENCE NORTH SIXTY (60) FEET, THENCE EAST ONE HUNDRED THIRTY (130) FEET, THENCE SOUTH SIXTY (60) FEET TO THE PLACE OF BEGINNING, TEN (10) FEET OFF OF THE WEST SIDE OF SAID TRACT OF LAND FORMING A PART OF A TWENTY FOOT ALLEY EXTENDING NORTH AND SOUTH THROUGH THE BLOCK OF LAND OF WHICH SAID TRACT FORMS A PART.



LEGEND

EXISTING CONC.

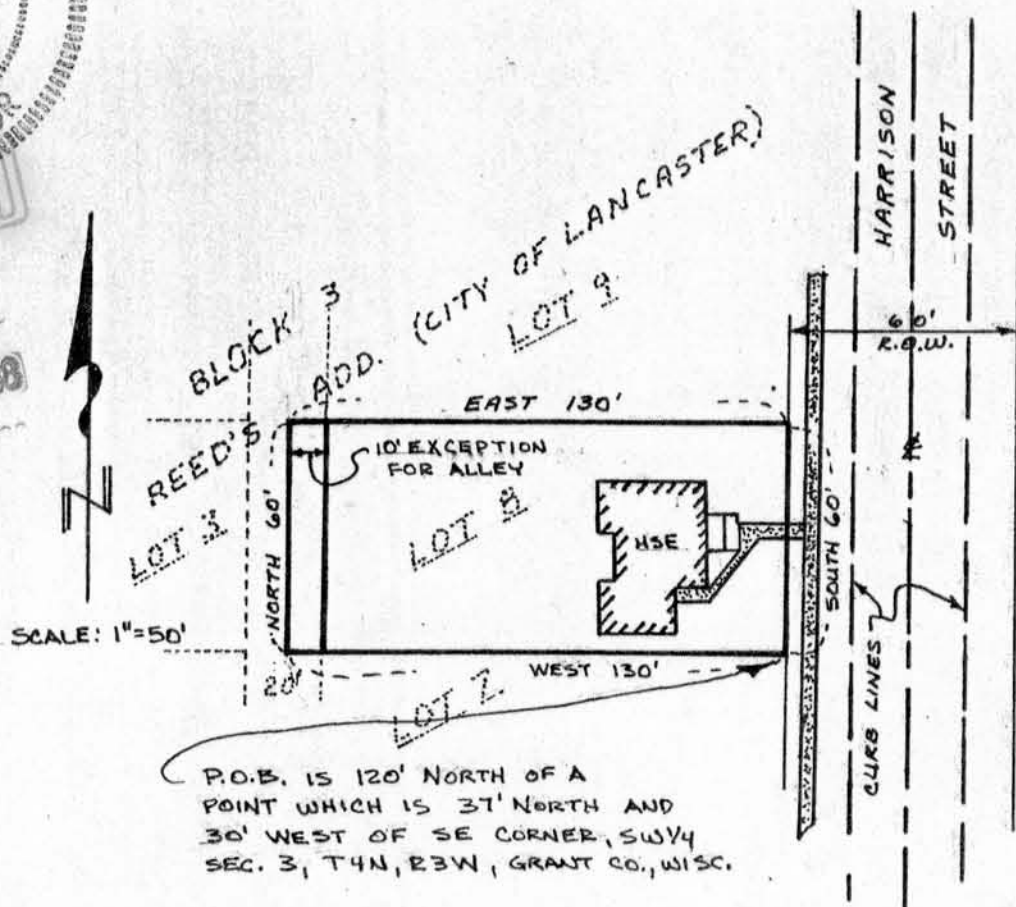

JUN 7 1988