

168

Sec. 33, T3M R3W

AUG 10 1987

# MORTGAGE SURVEY

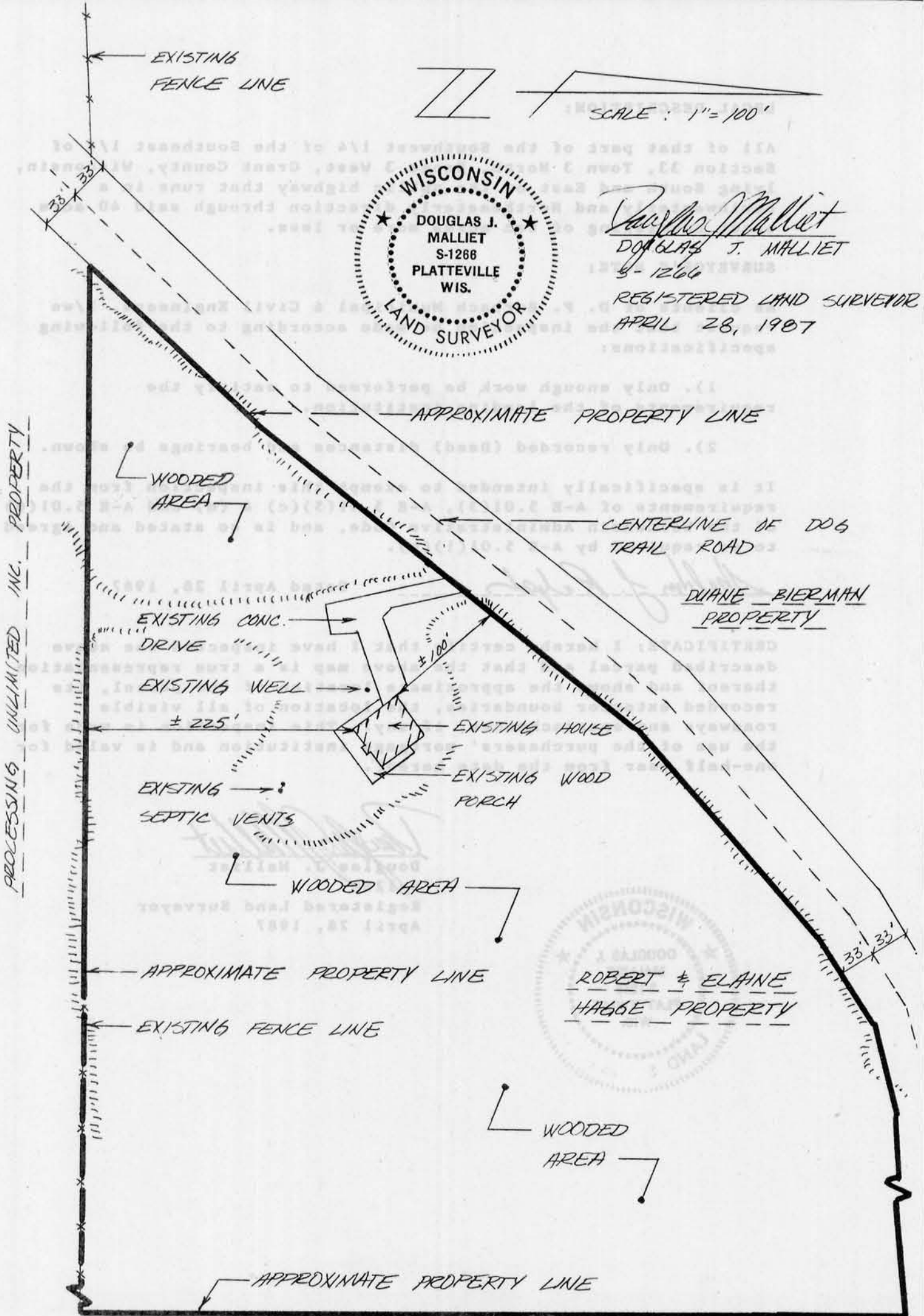

D. F. BURBACH MUNICIPAL & CIVIL ENGINEERS

Box 96B, Highway 80 South • PLATTEVILLE, WISCONSIN 53818 • (608) 348-3262

Page / of 2

# MORTGAGE SURVEY

## LEGAL DESCRIPTION:

All of that part of the Southwest 1/4 of the Southeast 1/4 of Section 33, Town 3 North, Range 3 West, Grant County, Wisconsin, lying South and East of the public highway that runs in a Southwesterly and Northeasterly direction through said 40 acre tract consisting of ten acres more or less.

## SURVEYOR'S NOTE:

As clients of D. F. Burbach Municipal & Civil Engineers, I/we request that the inspection be made according to the following specifications:

- 1). Only enough work be performed to satisfy the requirements of the lending institution.
- 2). Only recorded (Deed) distances and bearings be shown.

It is specifically intended to exempt this inspection from the requirements of A-E 5.01(3), A-E 5.01(5)(c) & (d) and A-E 5.01(6) of the Wisconsin Administrative Code, and is so stated and agreed to as required by A-E 5.01(1)(b).

*Sheldon J. Rejcek*

Dated April 28, 1987

CERTIFICATE: I hereby certify that I have inspected the above described parcel and that the above map is a true representation thereof and shows the approximate location of the parcel, its recorded exterior boundaries, the location of all visible roadways and encroachments, if any. This inspection is made for the use of the purchasers' mortgage institution and is valid for one-half year from the date hereof.

*Douglas J. Malliet*  
Douglas J. Malliet  
S-1266

Registered Land Surveyor  
April 28, 1987



D. F. BURBACH MUNICIPAL & CIVIL ENGINEERS

Box 96B, Highway 80 South • Platteville, Wisconsin 53818 • (608) 348-3262

Page 2 of 2