

Sec. 24, T3N, R3W

PLAT OF SURVEY for: Michael Burkholder
Potosi, Wi. 53820

Those parts of the Northwest 1/4 and the Northeast 1/4 of the Northwest 1/4 of Section 24, Town 3 North, Range 3 West, Potosi Township, Grant County, Wisconsin, being more fully described as:
Commencing at the Northeast corner of the said Northwest 1/4; thence S 89°37'30" W along the North line thereof, 1532.02'; thence S 0°22'30" E, 605.76' to the center line of the Hollow Road and the point of beginning; thence S 0°06'50" W, 110.15'; thence S 16°56'40" E, 28.43'; thence N 77°12'30" E, 34.99'; thence N 65°22'40" E, 25.12'; thence N 56°49'30" E, 35.72'; thence N 9°07'30" W, 18.23'; thence N 80°48'20" E, 153.75' to the original center line of the Hollow Road; thence N 18°23'20" W, 65.82'; thence S 88°36'40" W, 222.99' to the point of beginning. Containing 0.505 acres, more or less, and being subject to any and all recorded easements and rights-of-way. Intending to be that property as described in Volume 473 on page 464 of the Grant County Registry.

I, Bruce D. Bowden, Registered Wisconsin Land Surveyor, do hereby certify that I have surveyed, mapped and monumented that property described hereon and that this map is a correct representation thereof to the best of my knowledge and belief in accordance with the instructions of Mr. Michael Burkholder

Bruce D. Bowden
Bruce D. Bowden

Jan 14, 1987
Date



R.L.S. - 1250
Austin - Bowden Assoc.
704 North Main Street
Dodgeville, Wi. 53533
Phone (608) 935 - 5513

Larry L. Austin
Route 3 Box 86A
Platteville, Wi. 53818
Phone (608) 348 - 9993

Notes: Bearings are referenced to the North line of the Northwest 1/4 of Section 24, which was assumed to bear N 89°37'30" E.

The center line of the Hollow Road was established from ties to previous surveys and does not exactly coincide with the traveled center line.

LEGEND

- ⊙ Bernsten driveable aluminum monument
- Existing 1" pipe
- 7/8" x 24" round, solid, iron rod
- () Recorded As
- *** Fence

NORTH 1/4 CORNER, SEC 24
T3N, R3W

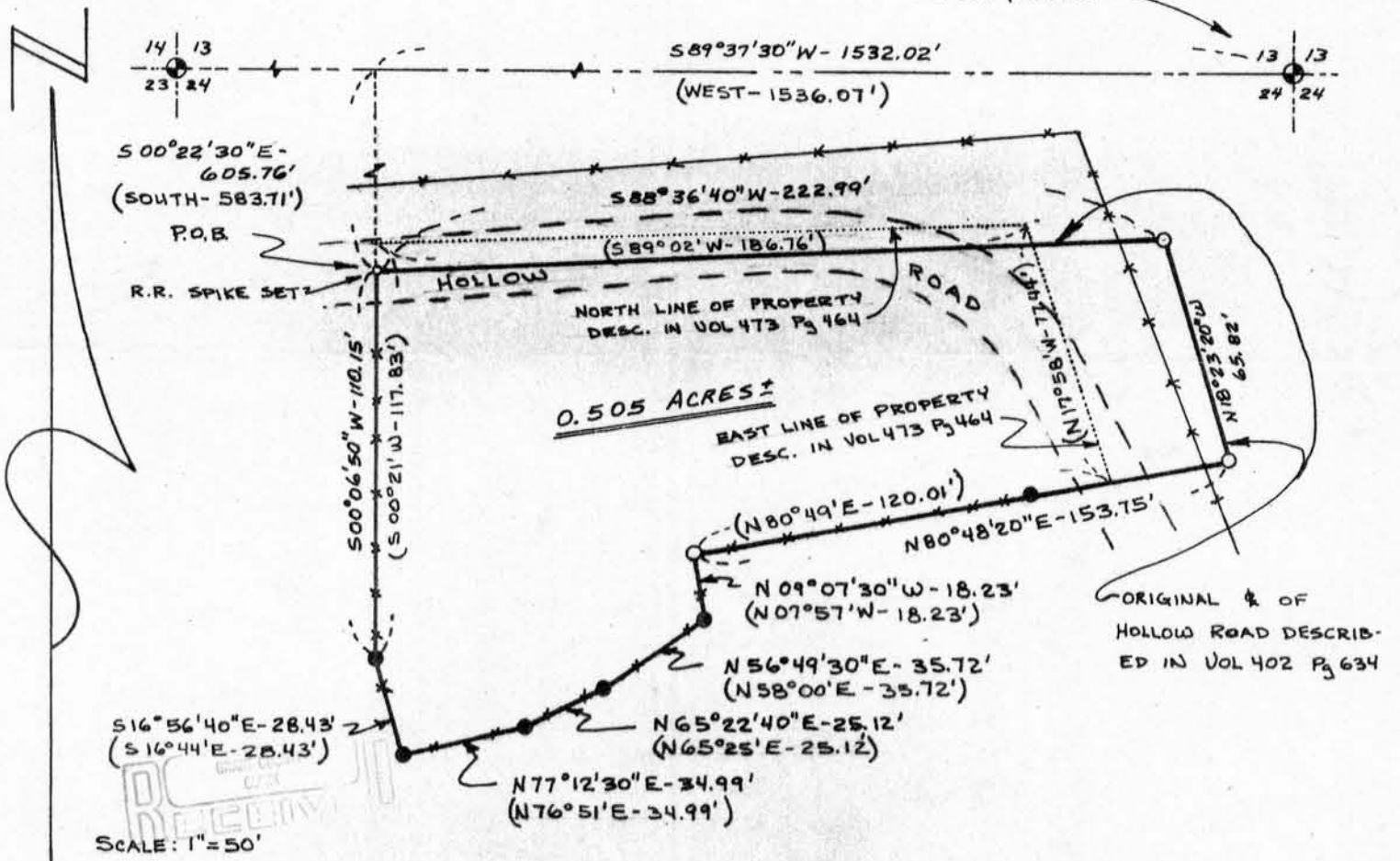

APR 3 1987