

# PLAT OF SURVEY

for: Mr. Wilbert Post  
Potosi, Wi. 53820

That part of the Northwest 1/4 of the Northwest 1/4 of Section 24, Town 3 North, Range 3 West, Potosi Township, Grant County, Wisconsin, being more fully described as:

Commencing at the Northwest corner of the said Northwest 1/4; thence N 89° 37' 30" E along the North line thereof, 498.21' to the center line of the Hollow Road; thence S 44° 04' 22" E, 20.75' along the said center line to the point of beginning, being 15' South of the North line of Section 24; thence continuing along the said center line, S 41° 11' 48" E, 423.25' to the line of property previously owned by William Dunn; thence N 89° 17' 38" E, 301.07'; thence N 10° 12' 22" W, 323.30' to a point 15' South of the North line of Section 24; thence S 89° 37' 30" W, 522.54' to the point of beginning. Containing 3.023 acres, more or less, and being subject to any and all recorded easements and rights-of-way. Intending to be that property as described in Volume 547 on page 768 of the Grant County Registry.

I, Bruce D. Bowden, Registered Wisconsin Land Surveyor, do hereby certify that I have surveyed, mapped and monumented that property described hereon and that this map is a correct representation thereof to the best of my knowledge and belief in accordance with the instructions of Mr. Wilbert Post.

*Bruce D. Bowden*

Bruce D. Bowden R.L.S. - 1250  
Austin - Bowden Assoc.  
704 North Main Street  
Dodgeville, Wi. 53533  
Phone (608) 935 - 5513

*Jan 14, 1987*  
Date

Larry L. Austin  
Route 3 Box 86A  
Platteville, Wi. 53818  
Phone (608) 348 - 9993



Notes: Bearings are referenced to the North line of the Northwest 1/4 of Section 24, which was assumed to bear N 89° 37' 30" E.

The center line of the Hollow Road was established from ties to previous surveys and does not exactly coincide with the traveled center line.

### LEGEND

- Bernstein driveable aluminum monument
- 7/8" x 24" round, solid, iron rod
- ( ) Recorded As
- \*\*\* Fence

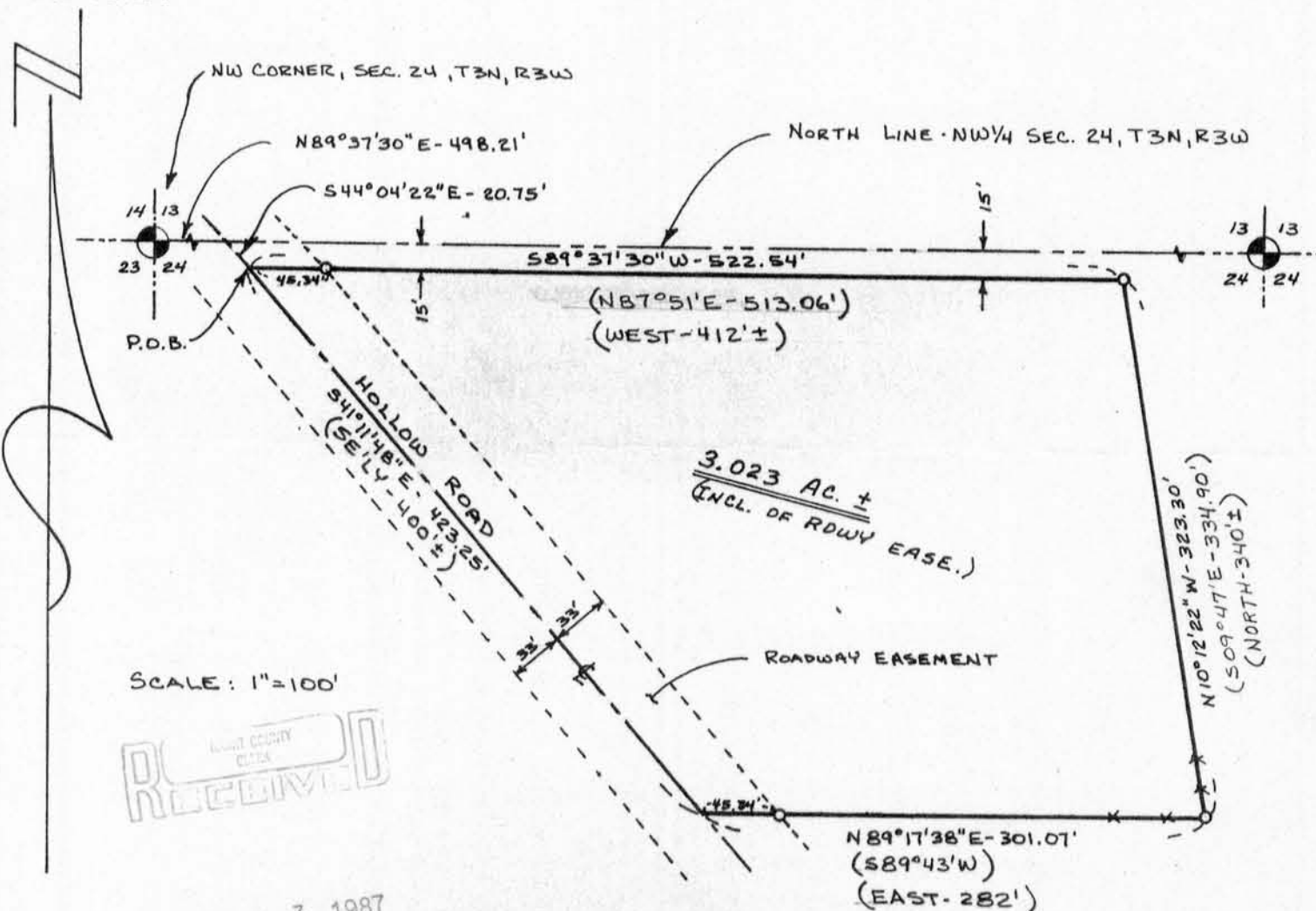

RECEIVED  
GRANT COUNTY CLERK

APR 3 1987